Pomian

51

Sabina Carr
Charles Sandum
Barbara Smiley
Mary Anderson
Joanne Stall
Pat Bacarof
George Thorn
Evelyn Witt
Marlyn Da
Lin Leonard
Carolyn Tomplin
Don Fess
Geoghan Wyatt
Jean Cotinger
Theresa Clawson
Pete Calvin
Louise Hoskins "Weaver"
Bill Ashton
Fern Dunn
Richard Steinman
Bill "Red" McVety
Beverly French
Ronald Yount
Geneva Jeliff
Jean Hill
Clara Carroll
Mary Sherwood
Mary Satterfield
Ruby Baker
Sandra Erhardt
Hugh Henning
Georgia Cavendar
Betty McCartney
Marianne Adams
Joan Harrell
Hollis
Dave Eatwell
Stanley Thomas
Jean Spradlin
Norman
Lenne Hammond
Connie McMakin
Gracie Kramer
Anita Evans
Jane Oda
Dick Ferree
Keitha Graham
Kay Munnel
Wale McClannon
Phyllis Francis
Carl Williams
Jan Spradlin
Joan Moyer
Nancy
Henry Friedhofer
Lorena Lick
Ellie Saunders
Tom Bohlander
Lois Frothmiller
Nancy Rose
Carl Reynolds
Nancy Little
Bill Gunnerman
Carol Gerhard
Estelle Bushnell
Rita Moore
Rosa Hoode
Charles Sodergy
Jack Stewart
Pat Penny
Rosemary Schaffer
Gene Willis
Charles

Dick Lorrat

141
+ 8.00

Jim Wilson
Hannah Collins
John Owen
Mary Wallingford
Marilyn Booher
Una Curtis
Morgenne Edwards
Phyllis Bausch
Doris Beaver
Ruthanne Crones
Dick Blayney
Tony Tofel
Jim Wirts
CHARLES MORROW
Joe Nadolny
Pat Wheeler
Donald Fair
Ginger Eby
Jim Grant
Phyllis Jones
Don Millhouse
Joan Kissmetter
Ann Griffith
Donna Uhlehausen
Barbara Song
Jim Wothorne
Bruce Driver
Dorothy Swob
Shirley Lunsford
Joe Manson
Doug Fuhr
Joyce Wallace
Don Mathews
Pat Heffner
Bill Adkins
Dale Fund
Frances Williams
Phil Kauffman
Joyce Jerome
Harold Johnson
Dwayne
Barbara Smith
Doris Kipp
Margie Hill
Marguette McVety
Raymond Lengerich
Janie Geyer
Fred Bennett
Dick Schuppel
Norma Whitney
Jack Bayman
Lincoln Robinson
Mary Ellen Polhamus
Pauline McVety
Nance "Snuffy" Smith
Pat Kasler
Kenny Harvey
Jim Burbert
Joyce Millhouse
Rose Dunn
Phil Lange
Norma (Sugie) Miller
Don Rogers
Richard Routson
James Collins
Bill Townsend
Albert E. Hackney Jr.
Mary Taylor

Ashley Brandon

ALLEN COUNTY PUBLIC LIBRARY
3 1833 07378 4842

GC
977.102
P66PIQ,
1951

The Piquonian

Piqua Central High School

PIQUA, OHIO

Picture a person of utmost kindness with a twinkle in his eye and a keen sense of humor, having a genuine interest in government affairs and an earnest desire to train students for responsible citizenship—and you have Mr. Thurl Stephens, a man highly respected in the school and community.

In sincere appreciation of his efforts we, the Class of 1951, dedicate this Piquonian year book to our teacher of American history, American problems and civics, Mr. Stephens.

MR. THURL STEPHENS

SCHOOL CALENDAR

Opening of school	September 5
Beginning of football	September 8
Troy game	October 13
Open House	October 30
Junior Class Play	November 17
Football Banquet	November 20
Thanksgiving vacation	November 23
Beginning basketball	December 1
Christmas vacation	December 22 to January 3
End of of First Semester	January 19
Senior Scholarship Test	February 17
District Music Contest	March 3
Operetta	March 15 and 16
Easter Vacation	March 22 to 27
Gymboree	April 6
District Contest (choir and band)	April 7
Annual School Party	April 13
Band Concert	April 20
Choral Concert	May 4
Senior Class Play	May 17 and 18
Senior Exams	May 21 and 22
Baccalaureate	May 27
Junior and Senior Reception	May 29
Commencement	May 31
Alumni	June 1

BOARD OF EDUCATION

Left to right: Mr. Leon F. Koester, Vice President and Manager of the J. A. Shade Lumber Co.; Mr. C. M. Sims, Superintendent of Schools; Mr. Robert Hilbert, Hilbert Transfer Company; Miss Helen Hetherington, Secretary to the Board and to the Superintendent; Rev. Paul J. Gehm, President of the Board, Pastor of St. Paul's Evangelical Church; Mr. Robert Reck, Secretary of Hartzell Industries; Mr. Ray A. Porter, Assistant Cashier, Piqua National Bank and Trust Co.

THESE prominent leaders have worked hard for the benefit of youth to secure advancement in the field of education for the Piqua public schools.

Under the capable guidance and leadership of the board members, the public schools will continue to maintain their usual high standards of education.

Their interest in youth and future citizens encourages these trustworthy counselors to aid in all projects for civic betterment.

The sincere and hearty appreciation due to these five men come from all students, parents, and citizens of our town.

PRINCIPAL ROBERT G. WINTER

SUPERINTENDENT C. M. SIMS

FACULTY

MAURICE E. BOSHART: B.S. in Music Education Goshen College, University of Michigan; Instrumental Music, Marching Band, Concert Band, High School Orchestra

CLARICE CARPTENTER: A.B. at Heidelberg College, Home Economics

CHARLOTTE CLINGAMAN: B.S. in Education Bowling Green University, M.A. Ohio State University; Shorthand, Typing, Commerce and Industry, Bookkeeping

MARY JO DOUGHERTY: B.S. in Education Ohio State University; Art, Art Club, Piquonian Art

ELLA FARLEY: B.S. in Education Miami University; Shorthand, Typing, Business Law, Bookkeeping, Office Practice, Health, Honor Society, Cheer Leaders

JOHN FREHSE: B.S. in Education Bowling Green University, Wood Working

PAULA J. GEHM: B.A. Wooster College, Post Grad. Ohio State University, English, German, Latin, German Club

L. J. GEORGE: B.S. in Agriculture, Ohio State University, A.B. Manchester; Vocational Agriculture, F.F.A.

MRS. THELMA M. GRAHAM: Good Samaritan Hospital, R.N.; School Nurse, Home Nursing

R. BYRON GRIEST: Mus.B. Wittenberg College, B.SC. in Music Education, Wittenberg, M.A. Ohio State University, Vocal Music, Junior and Senior High School Operettas

FOREST T. GROVES: A.B. Heidelberg College, M.A. Ohio State University; Chemistry, General Science, Biology

E. J. HAMPSHIRE: B.S. in Education Ohio State University; Industrial Arts, Metal Shop, Mechanical Drawing

RUTH HEITZMAN: B.S. in Education Bowling Green, University of Southern California, University of Wisconsin; English, French

HULDA HELLER: M.A. Ohio Wesleyan University, A.B. Miami University; Health, Physical Education, Girls' Sports, Intramural Sports, 300 Club

G. L. McFARLAND: B.S. in Education Wilmington, University of Cincinnati; Physical Education, Basketball

CHARLOTTE McMAKEN: B.S. in Education Miami University, M.A. Ohio State University; English, Journalism, School Page

GENEVIEVE NORTH: A. B. Oberlin College; English, T.A.B. Book Club

NELLIE MARGARET OTTE: A. B. Heidelberg College, M.A. Columbia University English, History, Piquonian Magazine, Literary Advisor

FACULTY

D. E. PETTY: University of Illinois, Illinois State Teachers' College, University of Cincinnati, Sinclair College; Machine Shop Practice, Related Machine Shop Science, Shop Math., Shop Blue Print Reading, Vocational Club

ROBERT S. RICHARDSON: B.A. Otterbein, M.A. Middlebury College, Ohio State University, Columbia University; Spanish, Latin, Speech, Spanish Club, Junior and Senior Class Plays

HOWARD ROBINSON: B.S. in Education Ohio State University; Algebra, Advanced Algebra, Geometry, Solid Geometry, Trigonometry

WILLIAM ROLFE: B.S. in Education Wittenberg, Post Graduate work at State Capital, Pacific School of Religion Berkeley, Calif, World History

MRS. ELEANOR SCHWERER: B.S. Purdue University, M.A. Columbia University; Practical Math, Geometry, Algebra, Student Council

GILBERT SHAW: A.B. Miami University, State University of Iowa, Ohio Northern; Physics, General Science, Piquonian Annual Advisor

S. E. SLAUGHTER: B.S. in Education Miami University; Printing, Driving

THURL STEPHENS: B.S. in Education Miami University, M.A. University of Wisconsin; Civics, American Problems, American History

VELMA STEPHENSON: B.S. in Library Science Peabody Teachers' College, B.A. Berea College, M.A. Ohio State University; Librarian, Student Librarians

CARL O. STEWART: Marshall College, University of Cincinnati; Machine Shop, Related Subjects, Vocational Club

SCOTT D. STICKLER: B.S. Manchester College; Purdue University, Ball State, Indiana; University of Denver, Miami, Store Organization and Management, Bookkeeping, Community Living, General Business Training, Salesmanship

RAY O. WALKER: B.S. in Education, M.A. Ohio State University, University of Wilsconsin; American History

PATRICIA WASSON: Secretary to Principal

G. P. WERTZ: B.S. Heidelberg College, University of Illinois, University of Wisconsin, Ohio State University; Biology, Football, Track, Athletic Director

ROBERT G. WINTER: A.B. Wittenberg, M. A. Ohio State University; Principal

Left to Right: Tim Covault, Edward Shiltz, Clifford Burch, Clarence Berger

Left to Right: Irma Schmidlapp, Hazel Hart

SENIOR CLASS

Carr

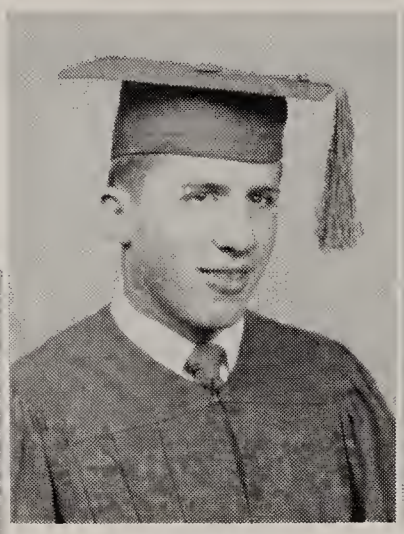

Tafel

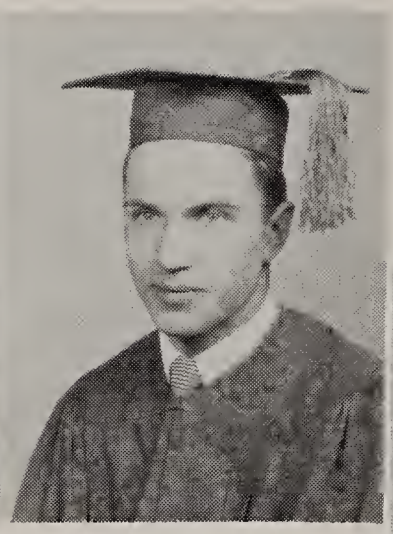

Ashton

Millhouse

A FEW years ago we first entered the doors of P. H. S. Now after four years of hard work we find ourselves at the end of our high school learning and ready to enter the doors of a new life.

Our hearts and minds will always be filled with the memories of our high school years. And never to be forgotten are our teachers and fellow students who helped make our life at P. H. S. so enjoyable.

Our new life holds many responsibilities for each of us, but with the training we received from our Alma Mater, we know that as graduates of P. H. S. we will advance successfully and honorably in our chosen careers.

CLASS OFFICERS

Tony Tafel	President
Bill Ashton	Vice President
Sabina Carr	Secretary
Joyce Millhouse	Treasurer

CLASS MOTTO

He who does not advance, falls behind.

CLASS FLOWER

Red Roses

CLASS COLORS

Navy Blue and Powder Blue

WILLIAM V. ADKINS

"K.Y."

Golf 2, 3, 4
Basketball 2
Micrometer Club 3, 4

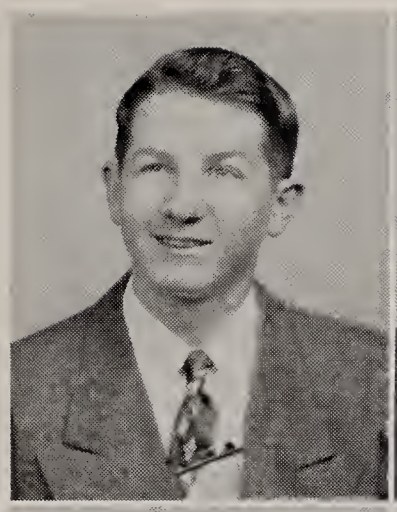

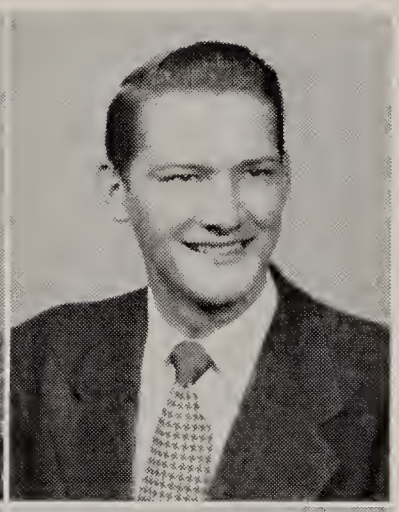

JAMES E. ALLISON

"Jim"

Choir 1, 2
Operetta 2
Junior Class Play 3
Micrometer Club 3, 4
Glee Club 1, 2, 3

MARY L. ANDERSON

Y-Teens 4
Basketball 1
Volleyball 1, 4
Smoke Signals 3

RUBY EILEEN ASHER

Y-Teens 4
Choir 1
Volleyball 1

WILLIAM D. ASHTON

"Beef"

National Honor Society 3, 4
Football 1, 2, 3, 4, Captain 4
Basketball 1, 2, 3, 4
Track 1, 2, 3, 4
Baseball 1
Leaders Club 1, 2, 3, 4, President 4
Vice President Junior Class
Vice President Senior Class
Student Council 3
Boy's State Representative 3
Spanish Club 3
Mixed Choir

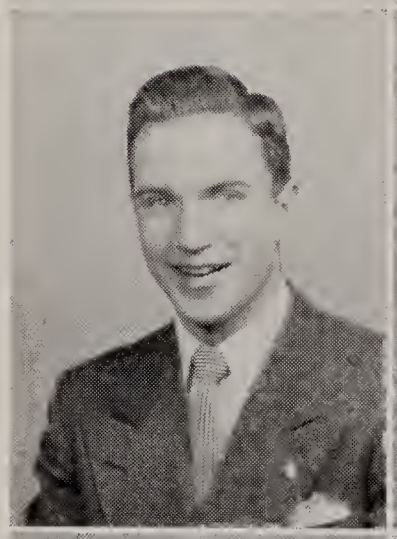

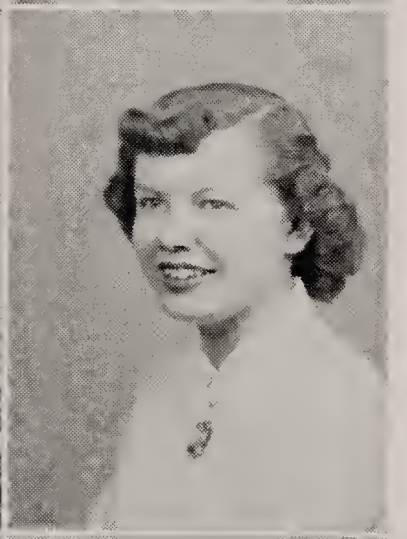

PATRICIA BALLARD

"Bunnie"

Lincoln High School, Canton, Ohio 1, 2, 3
Volleyball 4
Basketball 4
Y-Teens 4

PHILLIS ANN BAUSCH

"Phyl"

National Honor Society, Secretary 3, 4
Piquonian Staff 3, 4
Class Play 3, 4
300 Club 3, 4, Vice Pres. 3
Mixed Choir 3, 4
Girls' Glee Club 2, 3, 4
Operetta 3, 4
Girls' Ensemble 3
Spanish Club 2, 3
Smoke Signals Staff 3
Jr.-Sr. Friendship 1, 2, 3, 4
Student Council 2
Quill and Scroll 4
Basketball 2, 3

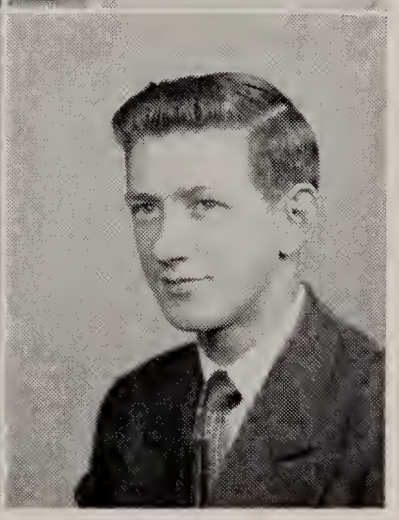

JOHN ALLEN BAYMAN

"Jack"

Senior Hi-Y 3, 4
Baseball 3
Track 4
Spanish Club 3, 4

DORIS MARIE BEENER

"Dodie"

Glee Club 1, 2
Choir 1
Art 1
Assistant Librarian 4
Y-Teens 1, 4
Volleyball 1

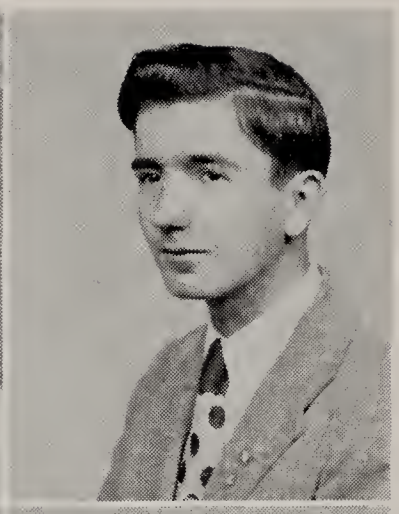

JAMES EDWARD BENKERT

"Tune"

Piqua Catholic 1, 2, 3
Band 1, 2, 3
C. S. M. C. 1, 2, 3
Glee Club 1, 2, 3
Orchestra 1, 2, 3
Spanish Club 3
English Club 1

FREDERICK BENNETT

"Fred"

Marching Band 1, 2, 3, 4
Concert Band 1, 2, 3, 4
Choir 3, 4
Junior Class Play 3
Orchestra 4
Boys' Glee Club 3, 4
Spanish Club 3
Operetta Usher 3
Latin Club 1, 2

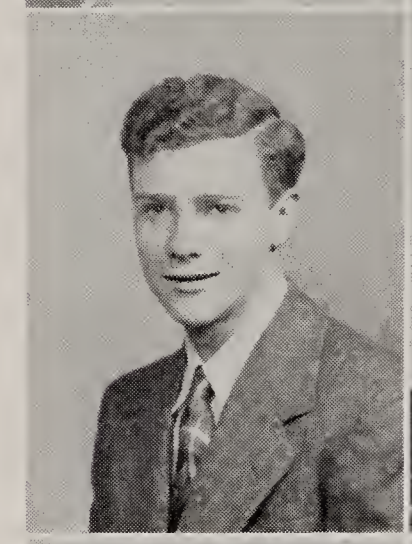

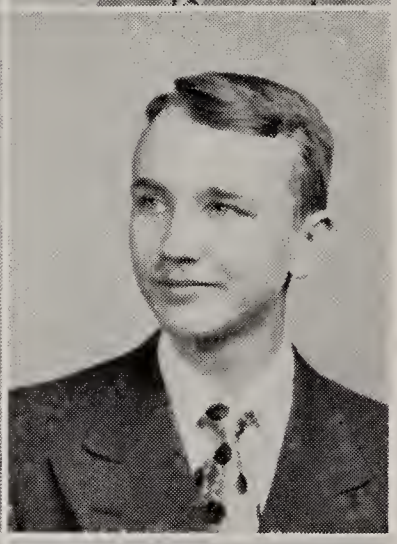

ROBERT LEE BIRMAN

"Bob"

Basketball 1, 2, 3, 4
Baseball 1, 2, 3, 4
Micrometer Club 3, 4

RICHARD I. BLAYNEY

"Dick" "Wanger"

Student Council 1
Junior Leaders 1, 2, 3, 4, Treasurer
Basketball 1, 2, 3
Football 1, 2, 3, 4
Baseball 2, 3, 4
National Honor Society 4
Spanish Club 3, 4
Club Co-ed Council 4
Piquonian Staff 2, 3
Latin Club 1, 2
Inter Club 4

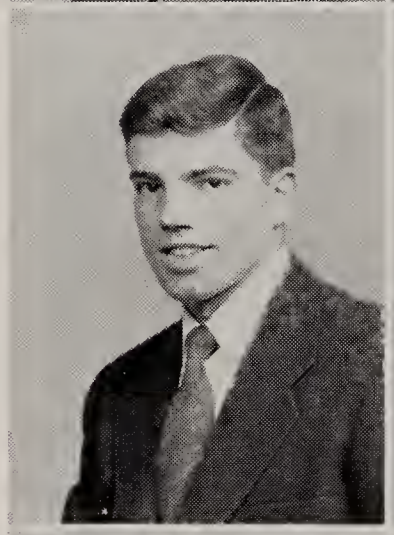

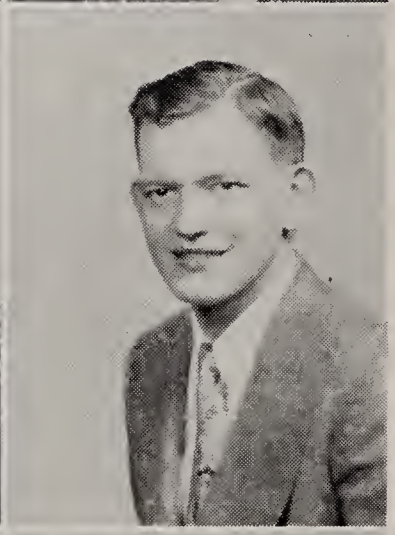

THOMAS W. BOHLANDER

"Tom" "Bodi"

Beta Hi-Y 2, 3, 4
Beta Hi-Y Vice President 3
Beta Hi-Y Chaplain 4
Beta Hi-Y Officers' Training School 3
Journalism Conference 3
Inter Club Council 3, 4
Operetta 1
Smoke Signals 3

L. MARILYN BOOHER

300 Club 3, 4
Alley Soccer 1, 2, 3, 4
Basketball 1, 2, 3, 4
Bowling 2
Smoke Signals Staff 3
Girls' Glee Club 4
Library Co-treasurer 4
4-H Club 1, 2, 3, 4
Rural Youth 1, 2, 3, 4
Y-Teens 1, 2, 4
Senior Class Play 4

ESTELLE JOAN BUSHNELL

"Tootie"

Choir 1

SABINA CARR

Class Secretary 3, 4
Piquonian Staff 3, 4
Mixed Choir 4
Glee Club 3
Girls' Varsity Glee Club 3, 4
Smoke Signals Staff 3
Operetta 3, 4
Student Council 4
300 Club 3, 4
Honor Society 4
Class Play 3
French Club, President 3, 4
Y-Teens 1, 2, 3, 4
Quill and Scroll 4

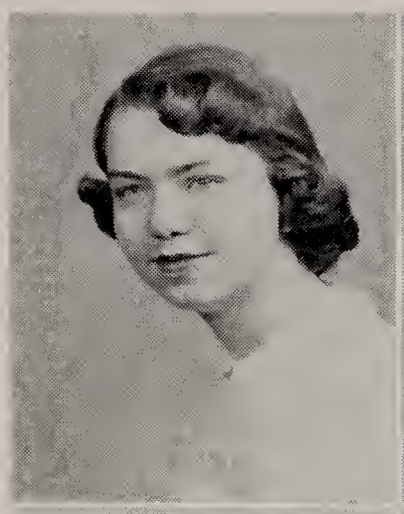

CLARA MAE CARROLL

Archery 1
Basketball 2
Badminton 1

GEORGIA ANN CAVENDER

4-H Club 1, 2, 3, 4
Y-Teens 4
Basketball 1, 2, 3
Volleyball 1, 2, 3
Cafeteria 1, 2, 3, 4
300 Club 2, 3, 4

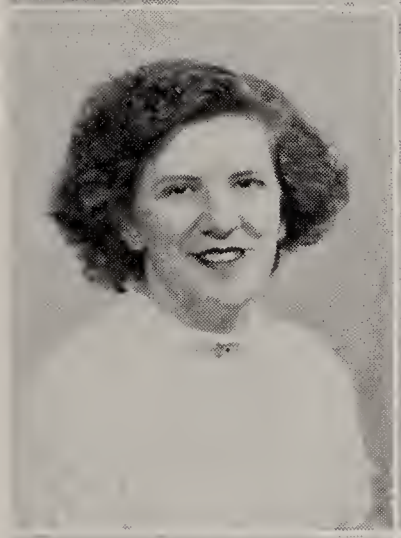

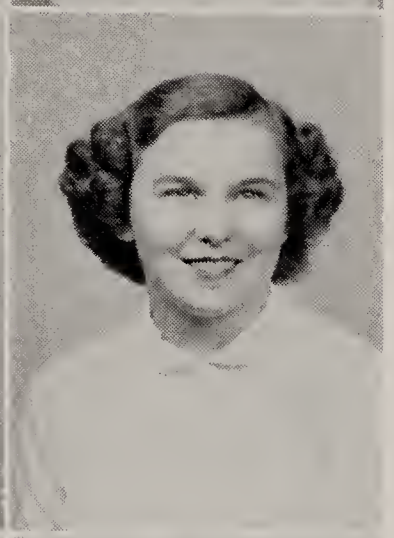

THERESA ANN CLAWSON

"Tete"

Girls' Glee Club 2
Operetta 3
Badminton 2
Office Helper 1
Volleyball 1

HANNAH LOUISE COLLINS

"Hanny Lou"

Honor Society 4
Cheerleader 4
300 Club 2, 3, 4
Student Council 2
Librarian Co-Treasurer 4
Class Leader 2, 3
Basketball 2, 3, 4
Volleyball 1, 2, 3, Manager 4
Alley Soccer 1, 2, 3
Baseball 2
4-H Club 1, President 2, 3, 4
Smoke Signals Staff 3

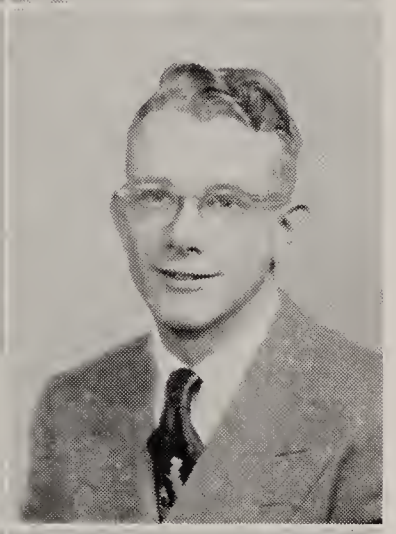

JAMES EDWARD COLLINS

"Jim"

F. F. A. 1, 2, 3, 4
Band 3, 4
F.F.A. Basketball 1, 2, 3, 4
4-H Club 1, 2, 3, 4
F.F.A. Dairy Club 1, 2
F.F.A. Swine Club 1, 2

RETA D. CORBIN

Y-Teens 4
Athletics 3, 4

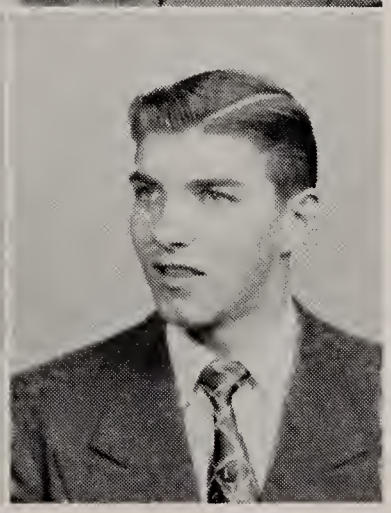

EDWARD LEE COX

"Buck" "Ed"

Basketball 1, 2, 3, 4
Football 1, 2
Baseball 3, 4
Leaders 1, 2, 3, 4
Student Council 2, 3
Vocational Machine Shop Club, Secretary 3 Treasurer 4
Cheer Club 4

KATHERINE CROMES

"Kate" "Katie"

National Honor Society 3, 4
Formal Initiation Chrm.
Quill and Scroll 3, 4
Piquonian Staff 3, 4
Class Play 3
Spanish Club 2, 3
300 Club 3, 4
Bowling 2
Basketball 2, 3
Operetta 3
Glee Club 2, 3
Friendship Club 1, 2, 3
Smoke Signals Staff 3
Student Council 2

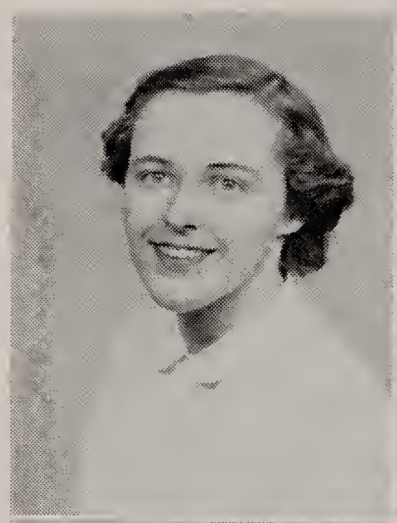

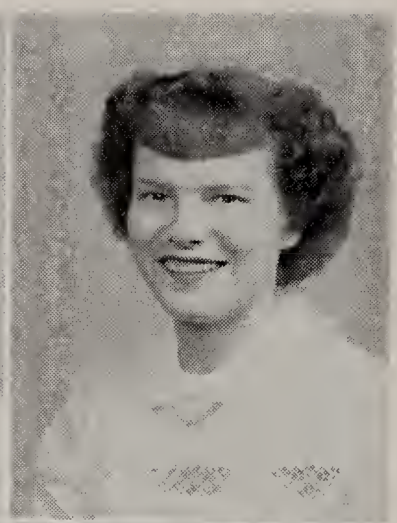

JEAN CROTINGER

Volleyball 2, 3, 4
Bowling 2
300 Club 3, 4
Librarian 4
Basketball 2, 3, Manager 4
Alley Soccer 1, 2
Baseball 2

UVA CURTIS

"Pinkie"

Badminton 1, 2
Volleyball 1, 2, 3, 4
Basketball 1, 2, 3, 4
Alley Soccer 1, 2
300 Club 3, 4
Y-Teens 4

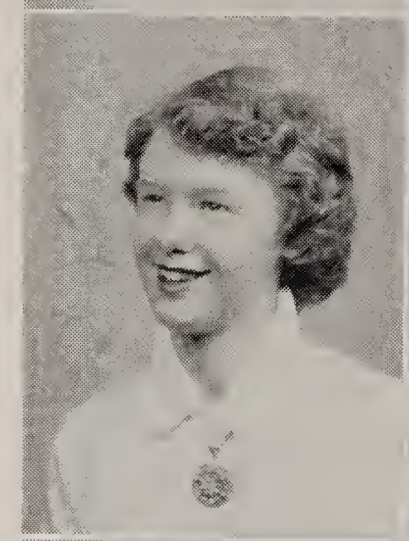

MARLYN PETETE DANKWORTH

"Pete" "Danky"

Student Council 1
Alley Soccer 1, 2, 3
Volleyball 1, 2, 3, 4
Basketball 2, 3, 4
Badminton 2
300 Club 3, 4
Cheer Club 4
4-H Club 1, 2, 3, 4, Secretary 2, Vice President 4
Y-Teens 4

RICHARD E. DARLING

"Dick"

Football 1, 2
Baseball 1
Micrometer Club 3, 4
Beta Hi-Y 2, 3, 4, President 1 in Kissimmee, Florida

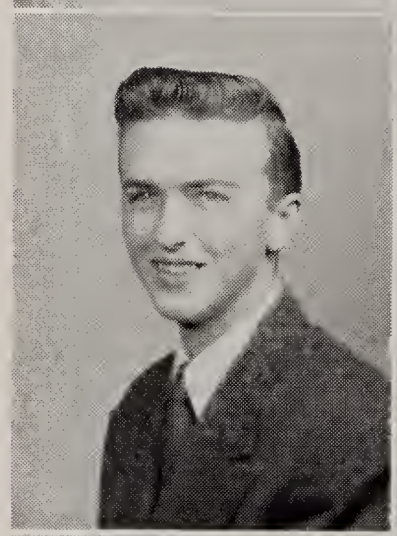

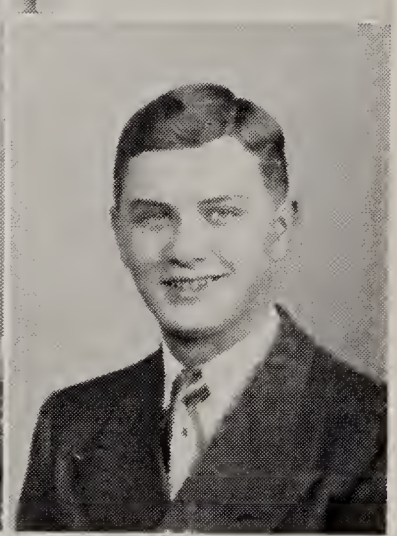

PAUL LLOYD DEWEESE

F.F.A. 1, 2, 3, 4, Vice President 4
Band 1, 2, 3, 4
4-H Club 1, 2, 3, 4
F.F.A. Basketball 2, 3, 4
F.F.A. Swine Club 1

CHALMER BRUCE DRIVER

"Chad"

Band 1, 2, 3, 4
Spanish Club 3, 4
Senior Hi-Y 3, 4
Latin Club 1, 2
Operetta 3
Glee Club 3, 4

FERN DUNN

Friendship Club 4

ROSE MARIE DUNN

Friendship Club 4

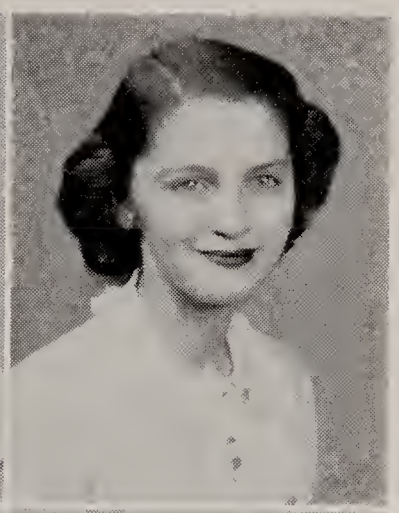

DORIS JEAN EATWELL

"Dorie"

Cheerleader 1, 2, 3, 4
Honor Society 4
Y-Teens 2, 3, 4
Music Club 4
Choir 1, 2, 3, 4
Librarian 2
Operetta 1, 2, 3, 4
Varsity Girls' Glee Club 3, 4
German Club 3, 4, Pres. 3
Student Council 2, 4, Vice-President 4
Wonder Women 2, 3, 4
300 Club 2, 3, 4

VIRGINIA ALLINE EBY

"Ginger"

Choir 2, 3, 4
Girls' Training Glee Club 3, 4
Art Club 3
Y-Teens 3
Latin Club 1
Operetta 3, 4
Volleyball 1, 2, 3
Basketball 1, 2
Alley Soccer 1, 2
Junior Friendship Club 1, 2
Smoke Signals Staff 3

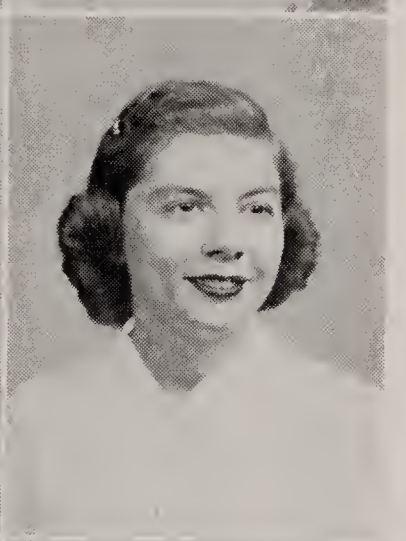

MARYANNE EDWARDS

National Honor Society 4
Piquonian Staff 3, 4
Librarian 3
Girls' Glee Club 2, 3
Smoke Signals Staff 3, 4
Operetta 3
Girls' Sports
Friendship Club 1, 2, 3, 4
Student Council 3
Office Helper 4
Cheer Club 4
Quill and Scroll 4

SONDRA JAYNE ERHARDT

"Soni"

Club Co-Ed Council 3
Y-Teens 2, 3, 4
Girls' Glee Club 4
Mixed Choir 4
Operetta 4
300 Club 3, 4
Smoke Signals Staff 3
Piquonian Staff 3, 4
Cheer Club 4
Bowling 3
Alley Soccer 2, 3
Basketball 2, 3, 4
Volleyball 2, 3
Badminton 2

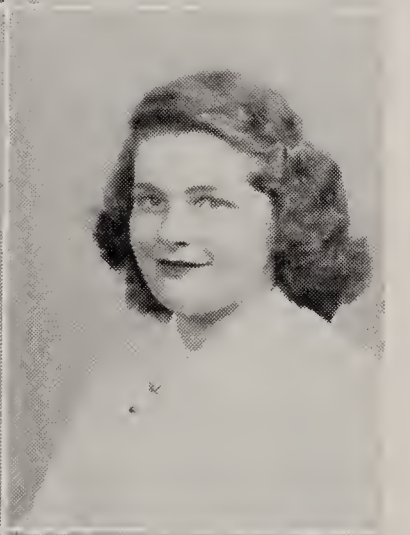

ANITA MARIE EVANS

"Red" "Nota"

Y-Teens 4
Librarian 4
Choir 1
Operetta 1

DONALD E. FAIR

"Don" "Red"

Basketball 1
Micrometer Club 3, 4

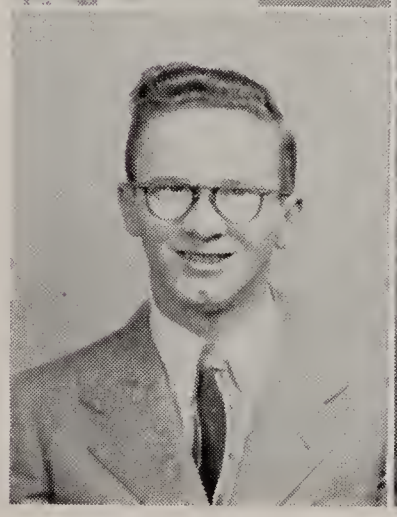

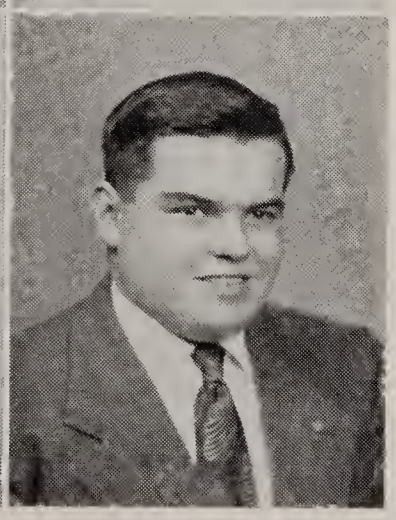

CARL EDWARD FAVORITE

"Tiny"

F.F.A. 1, 2, 3, 4, Sentinal 4
Band 1, 2, 3, 4
4-H Club 1, 2, 3, 4, Advisor 3, 4
Dairy Club 1

RICHARD FERREE

"Dick"

Football 2, 3, 4
Micrometer Club 3, 4

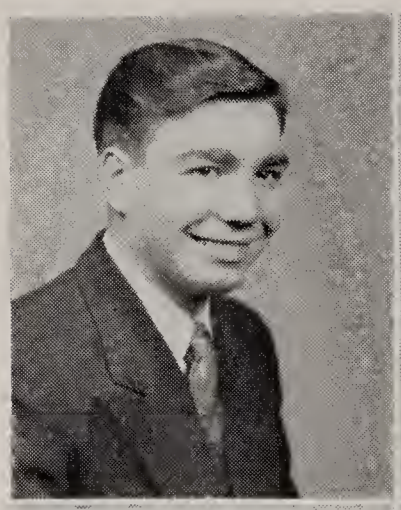

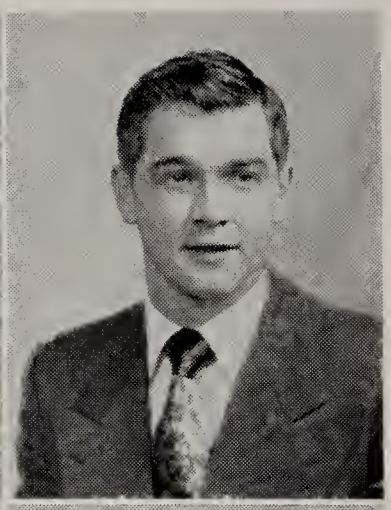

DON D. FESS

"Sambo"
Football 2, 3, 4

Basketball 1, 2
Leaders 1, 2, Vice Pres. 3, 4
Student Council 1, 2
Junior Hi-Y 1
Smoke Signals Staff 3
Inter Club Council 4, Vice Pres. 4

CARL EUGENE FINFROCK

"Fin" "Peewee"

Senior Hi-Y 2, 3, 4, Treas. 4
Honor Society 4
Junior Class Play 3
Football 1, 2
Track 3, 4
Spanish Club 3, 4
Student Council 4
Smoke Signals Staff 3
Piquonian Staff 3

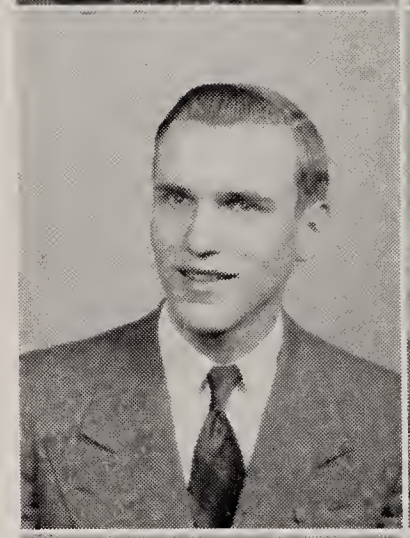

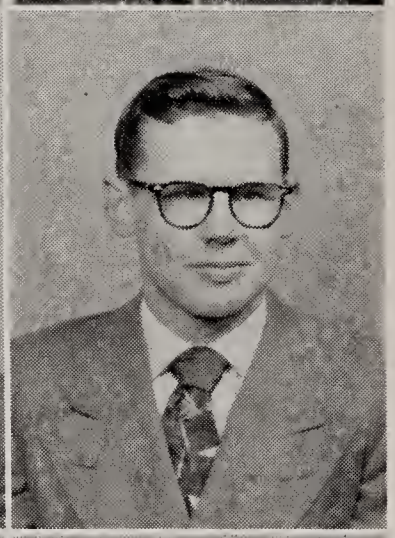

DALE L. FORREST

"Leo"

Band 1, 2, 3, 4
Machine Shop 3, 4
Concert Band 1, 2, 3
Beta Hi-Y 1
Micrometer Club 3, 4

PHILLIS M. FRANCIS

"Phyl"

Piquonian Staff 4
Smoke Signals Staff 3
Y-Teens 4
Art Club 3, 4
Bowling 3
Badminton 1, 2
Volleyball 2
Librarian 4
Quill and Scroll 4

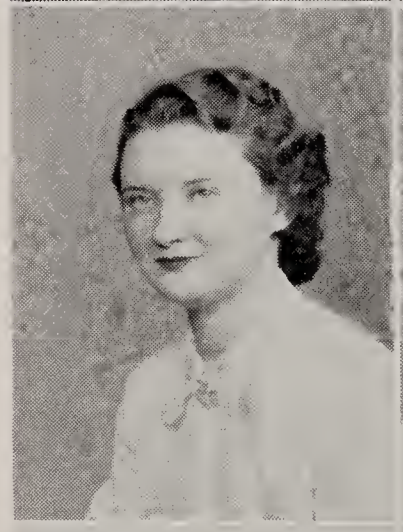

MARY M. FREIHOFER

Office Helper 1
Hall Moniter 1
Volleyball 1
Blue and Gold 1
Librarian 4

BEVERLY ANN FRENCH

"Tillie"

Y-Teens 1, 2, 3, 4
Y Conference 3
300 Club 2, 3, 4
Operetta 1
Smoke Signals Staff 3
Inter Club Council 3
Basketball 1, 2, 3, 4
Volleyball 1, 2, 3, 4
Student Librarian 4, Vice President 4
Girls' Glee Club 4
Cheer Club 4
Alley Soccer 2
Gym Class Leader 4

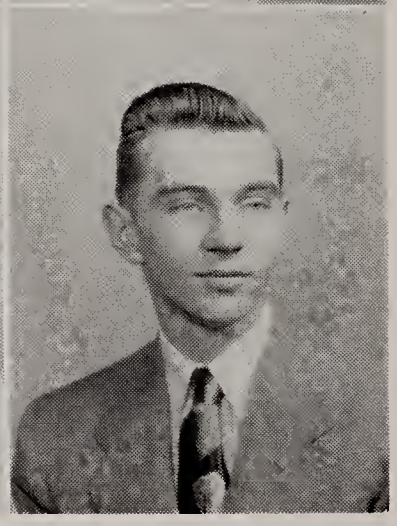

DALE F. FRIEND

"Frogie"

Micrometer Club 3, 4

DOUGLAS B. FUHR

"Doug"

Football 1, 2, 3, 4
Basketball 1, 3
Track 2, 3, 4
Leaders Club 2, 3, Sec'y 4
Inter Club, Secretary 4
Spanish Club 3, 4
Latin Club 1, 2

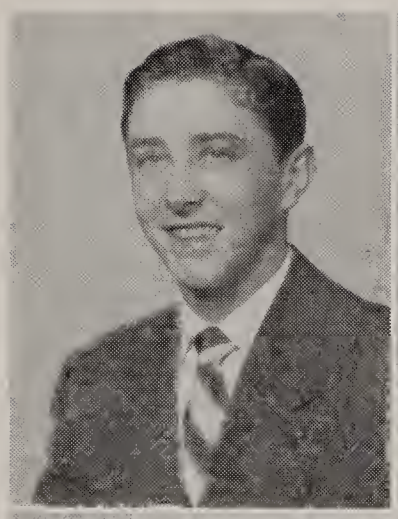

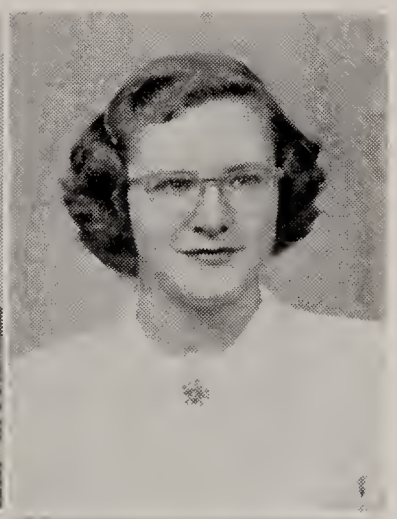

CAROL MAE GERHARD

Oakwood Schools 1, 2
Girls' Training Glee Club 4
Y-Teens 4
Librarian 3
Music Club Secretary 4
Band 3, 4
Orchestra 4
Choir 4
Smoke Signals Staff 3

MARGARET JANE GEYER

Piquonian Staff 3, 4, Subscription Manager 4
National Honor Society 4
Quill and Scroll 3, 4
Mixed Choir 3, 4, Librarian 3
Club Co-Ed Council Sec'y 3, Advisor 4
Redskin 'Riters 3
300 Club 3, 4
Y-Teens 1, 2, 3, 4, Secretary 1
Class Play 3, 4
Student Council 3
Operetta 3, 4
Varsity Girls' Glee Club 3, 4
Girls' Sports 2, 3, 4
French Club 3, 4

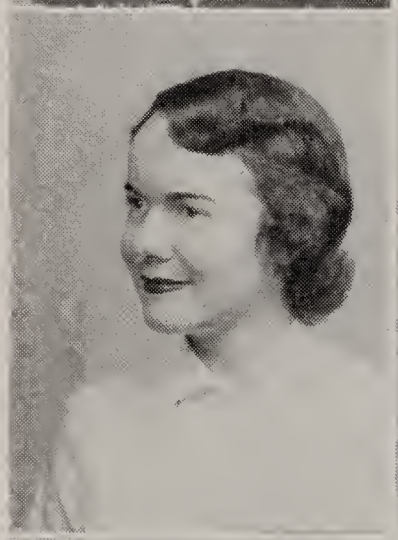

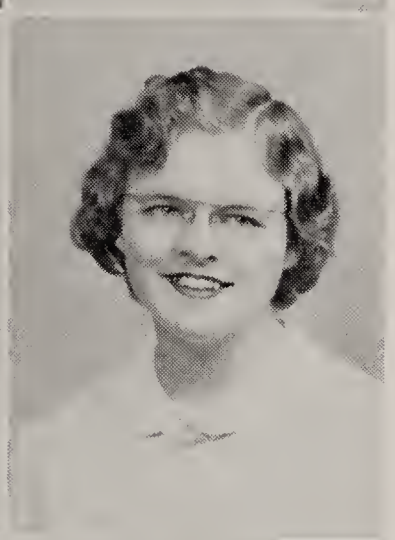

RUBY LUCILLE GLASSBURN

"Susie"

Band 1, 2, 3, 4
Orchestra 2, 3, 4
Y-Teens 3, 4
Music Club 4
Girls' Glee Club 4
Violinettes 1, 2, 3
Smoke Signals Staff 3

CHARLES G. GODSEY

"Chuck" "Hawk"

Football 1, 2
Track 1, 2

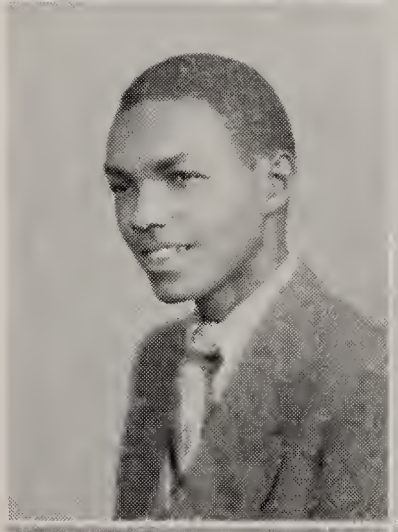

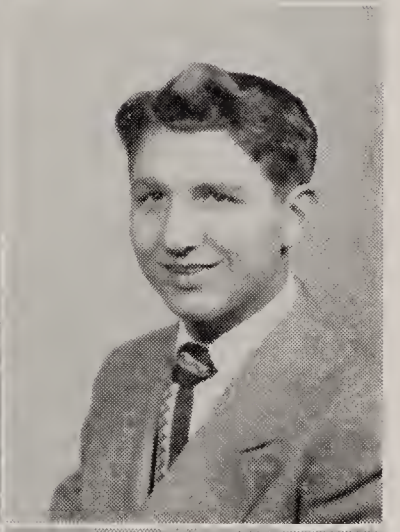

JOSEPH C. GOETZ

"Joe"

Student Council 2, 4, Treas. 4
Senior Hi-Y 3, 4
German Club 2, 3, 4, Treas. 3 Pres. 4
Choir 2
Glee Club 2, 3
Bowling League 4, Treas.
Football Manager 2

ROSA GOODE

"Rosie"

Girls' Glee Club 4
Y-Teens 4
Bowling 4
Volleyball 4
Badminton 2
Basketball 4
Cheer Club 4

KEITHA JANE GRAHAM

Librarian 1
Volleyball 1, 2
Bowling 1
Girls' Glee Club 1, 2, 3
Choir 1, 2
Y-Teens 4
Smoke Signals Staff 3
Alley Soccer 1
Operetta 1, 2

ELIZABETH ANN GRIFFITH

National Honor Society 4
Quill and Scroll 3, 4
Piquonian Staff 3, 4
Smoke Signals Staff 3
Choir, Secretary 4
Varsity Girls' Glee Club 3, 4
Orchestra 1, 2, 3
Violinettes 1, 2, 3
French Club, Vice Pres. 3, 4
Student Council 2
Bowling 2
Badminton 2

RALPH L. GUNTER, JR.

"Gunt"

Piquonian Staff 3, 4, Editor-in-Chief 4
National Honor Society 4
Track 1, 2, 3, 4
Marching Band 1, 2, 3, 4, President 4
Concert Band 1, 2, 3, 4 Student Director
Hi-Y 2, 3, 4, Vice Pres. 4
Junior Class Play 3
Boys' Glee Club 1, 2
Operetta 3
Smoke Signals Staff 3
Spanish Club 3, 4
Quill and Scroll 4
Latin Club 1, 2

BEVERLY ANNE HAMMOND

"Anne"

Choir 4
Y-Teens 1, 2, 3, 4, Pres. 2
Club Co-Ed Council 1, 4, Secretary 4
French Club 4
Glee Club 3, 4
300 Club 4
Student Council 4
Operetta 1, 3, 4
Girls' Sports 1, 2, 3, 4
Cheer Club 4

KENNETH EUGENE HARVEY

"Kenny"

Football 1, 2, 3, 4
Track 3, 4
Basketball 1
Softball 1
Latin Club 2
German Club 3
Senior Hi-Y 4

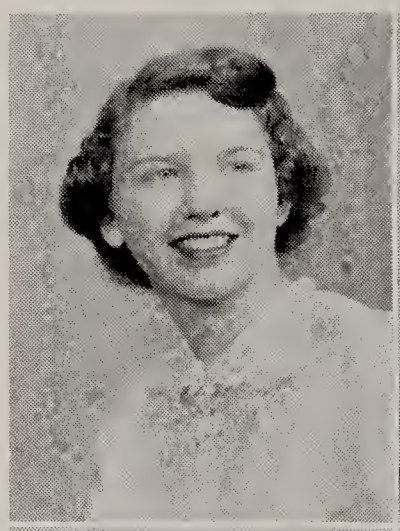

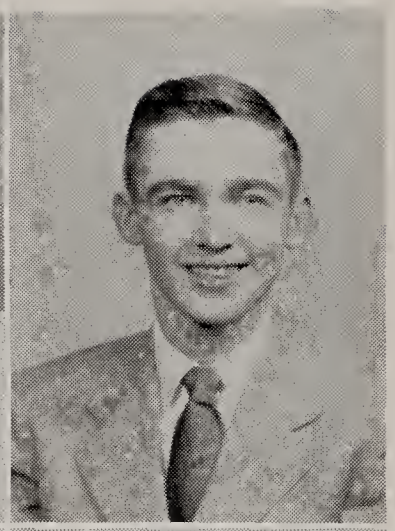

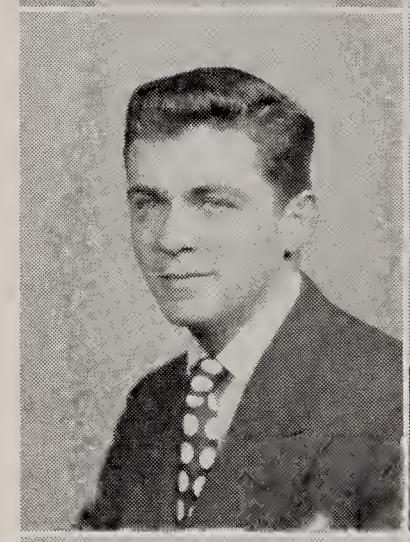

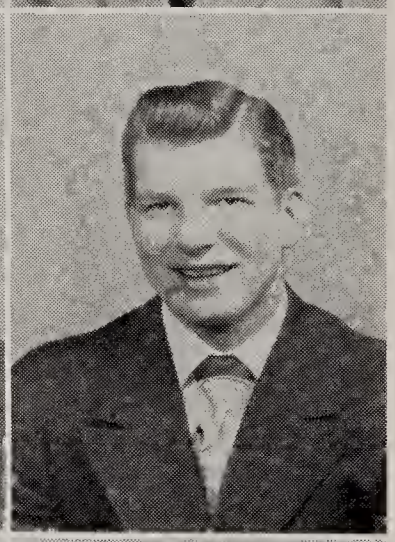

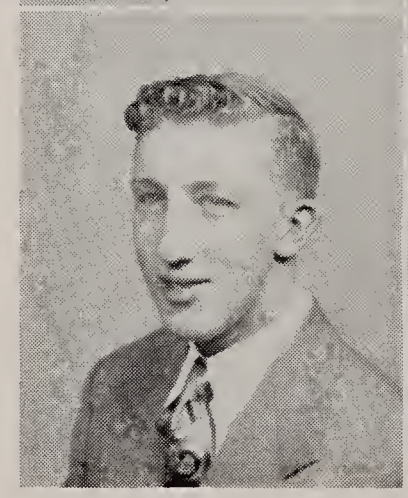

WILLIAM GUNNERMAN

"Flash"

Track 3, 4
Junior Hi-Y 1

ALBERT EDWARD HACKNEY, JR.

"Al" "Dingbat the Cat"

Football 1, 2, 3, 4
Baseball 1, 2, 3, 4
Basketball 1, 2, 4
Junior Leaders 4
Latin Club 2
Cheer Club 4
Vocational Machine Shop Club 3, 4
Choir 1, 2
Boys' Glee Club 1, 2
Student Council 1
Smoke Signals Staff 1, 2
Junior Hi-Y 1

JOAN HAZEL HARRELL

Cheerleader 2, 3, 4
Wonder Women 2, 3, 4
Mixed Choir 2, 3, 4
Y-Teens 2, 3, 4
Varsity Girls' Glee Club 3, 4
Piquonian Staff 3, 4
National Honor Society 3, 4
Redskin 'Riters 3
300 Club 3, President 4
Club Co-Ed Council 2
Class Play 3
Operetta 2, 3, 4
Class Leader 3
Quill and Scroll 4

PAT HEFFNER

"Heftie"

Volleyball 2, 3, 4
Basketball 2, 3, 4
Alley Soccer 2
Librarian 4
Badminton 2
Girls' Glee Club 3
300 Club 3, 4
Smoke Signals Staff 3
Operetta 3

HUGH N. HENNING

"Hugo"

Football 2, 3, 4
Track 2, 3, 4
National Honor Society 4
Senior Hi-Y 2, 3, Pres. 4
Smoke Signals Staff 3
Band 1
Choir 3, 4
Boys' Glee Club 4
Boys' Ensemble 3, 4
Mixed Ensemble 4
Operetta 3, 4
Class Play 3, 4
Spanish Club 3, 4
Club Co-Ed Council, Treas. 4
Librarian 4

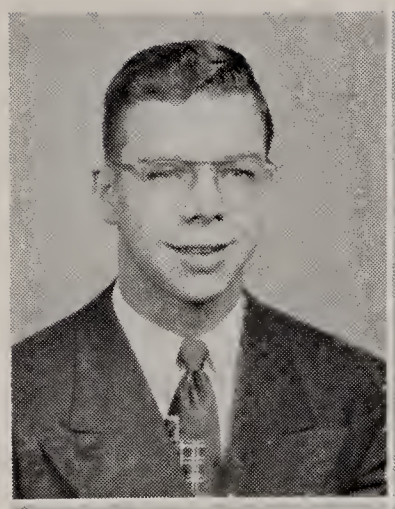

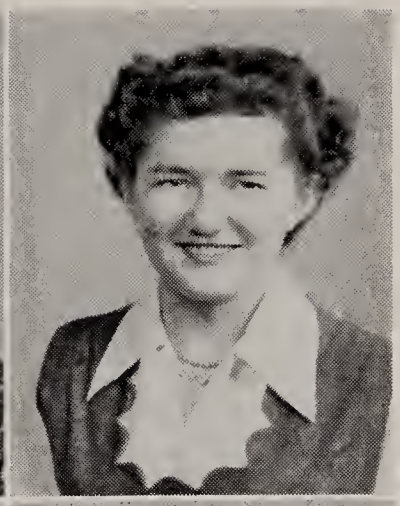

BELVA JEAN HILL

"Jean"

MARGIE ANN HILL

"Marge"

Librarian 3, 4
300 Club 3, 4
Junior Friendship 3
Latin Club 1
Basketball 2, 3, 4
4-H Circle 1, 2, 3, 4
4-H Club 1, 2, 3, 4, Pres. 3
Volleyball 2, 3, 4
Alley Soccer 2, 3

CAROLYN JEAN HINGER

"Carol" "Tootie"

Girls' Glee Club 2, 3, 4
Librarian 3
Junior Class Play Usher 3
Operetta 3
Archery 2
Y-Teens 3, 4
Officer Helper 1
Volleyball 1

NORMAN L. HOLLIS

"Norm"

Baseball 1, 2, 3, 4
Basketball 1, 2, 3, 4
Football 1, 2, 3, 4
Senior Hi-Y 2, 3, 4, Pres. 3
Spanish Club 2, 3
National Honor Society 3, 4, President 4
Inter Club Council 3
Boys' State Alternate 3
Piquonian Staff 3

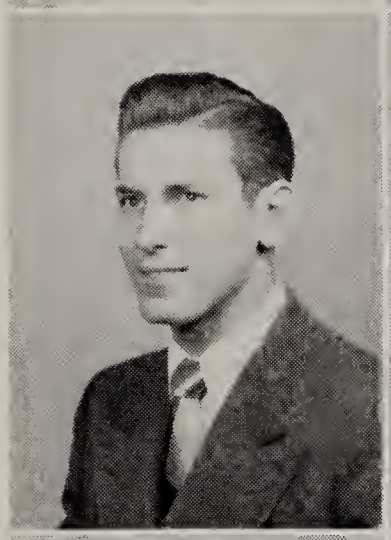

ROSE HELEN HORVATH

"Rosie"

LOUISE HOSKINS

"Weasar"

French Club 3, 4
Latin Club 1, 2
Cheer Club 4
Y-Teens 2, 3, 4
Smoke Signals Staff 3
Piquonian Staff 4
Club Co-Ed Council 2
Archery 2
Girls' Glee Club 2, 3, 4
Operetta 3
Librarian 4

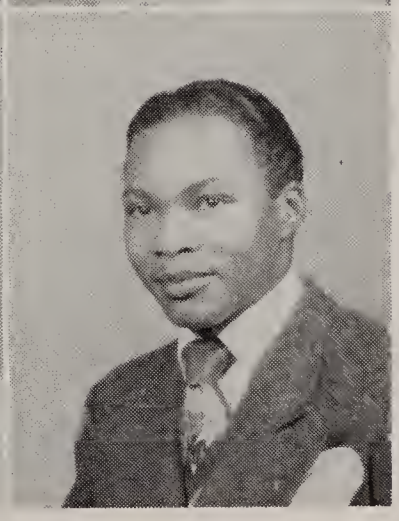

HAROLD DIVAYNE JOHNSON

"Way"

Piquonian Staff 3, 4
Choir 4
Boys' Glee Club 4
Art Club 3, 4, Secretary-Treasurer 3
Spanish Club 3, 4

GENEVA JOLLIFF

Officer Helper 4
Volleyball 2
Basketball 1
Choir 2

PHIL A. KAUFFMAN

"Nick" "Deerfoot" "T.V."

Track 1, 2, 3, 4
Football 1, 2, 3, 4
Basketball 1, 3
Leaders 4
German Club 3, 4
Class Play 4
Latin Club 1, 2

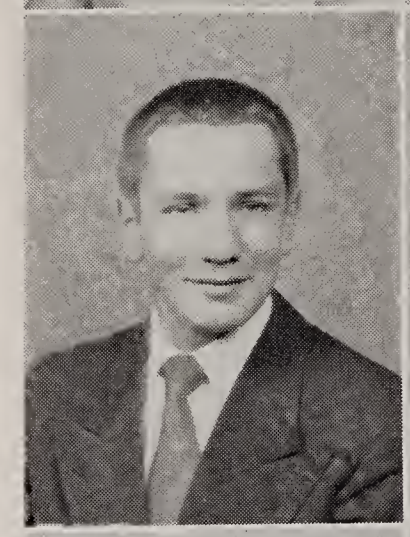

CHARLES L. KIMMEL, JR.

Basketball 1
Beta Hi-Y 1, 2, 3, 4, Treas. 3
Micrometer Club 3, 4

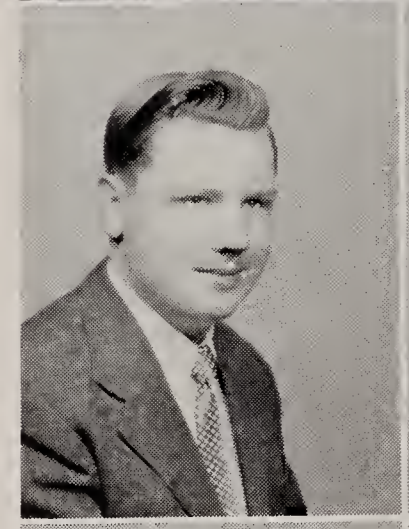

HELEN GRACE KRAMER

"Gracie"

Choir 1, 2, 3, 4
Girls' Glee Club 2, 3
Varsity Girls' Glee Club 4
Operetta 2, 3, 4
Girls' Sports 1, 2, 3
French Club 3, 4
Friendship 4
Class Leader 3

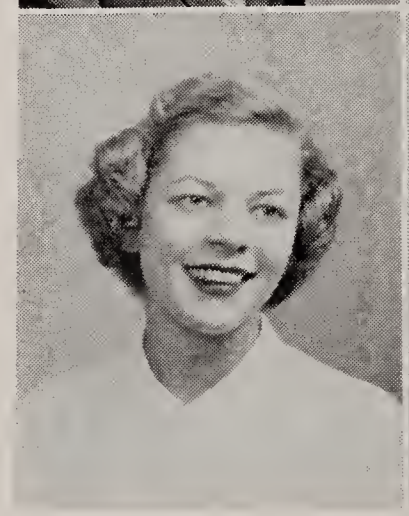

PATRICIA LOUISE KASLER

"Pat"

Basketball 2, 3
Volleyball 2, 3
Alley Soccer 2, 3
Badminton 2, 3
Choir 4
Girls' Glee Club 2, 3
Varsity Girls' Glee Club 4
Spanish Club 2, 3
300 Club 3, 4
Cheer Club 4
Operetta 3, 4
Librarian 3, 4, Secretary 4

JOAN MARIE KIESEWETTER

Y-Teens 1, 2, 3, 4
Choir 4
Varsity Girls' Glee Club 3, 4
Girls' Glee Club 2, 3
Band 1, 2, 3
Girls' Sports 1, 2, 3, 4
300 Club 2, 3, 4
Variety Show 1
Operetta 3
Club Co-Ed Council 4
Cheer Club 4
Senior Class Play 4

DORIS RUTH KIPP

National Honor Society 4
Piquonian Treasurer 4
Student Council 3
Smoke Signals Staff 3
Choir 4
Varsity Girls' Glee Club 4
Orchestra 1, 2, 3, 4
Violin Quartet 3, 4
Y-Teens 1, 2, Secretary 3, Treasurer 4
Class Leader 3
300 Club 3, 4
Bowling 3, 4
Volleyball 2, 3
Alley Soccer 3
Quill and Scroll 4

NANCY KRUSE

"Tykie"

Y-Teens 2, 4
Smoke Signals Staff 3
Archery 1
Bowling 2

PATRICA ANNE LANDMAN

"Pat"

Basketball 1, 2, 3, 4
Volleyball 1, 2, 3, 4
Girls' Track 3, 4
Interscholastic Basketball 2, 3, 4
300 Club 2, 3, 4
500 Club 3, 4
Choir 3, 4
Girls' Choir 2, 3, 4
Orchestra 1, 2, 3, 4
Concert Band 2
String Ensemble 1, 2, 3, 4
Spanish Club 3, 4
Art Club 3, 4

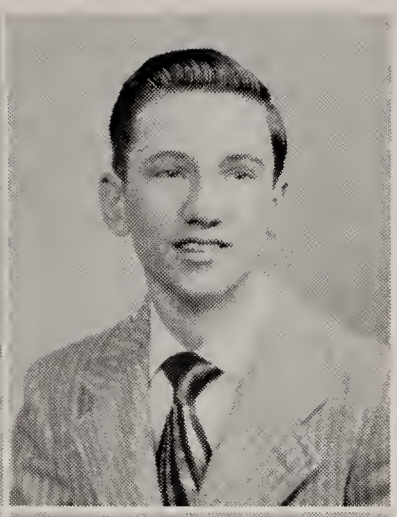

PHILIP J. LANGE

"Flip" "Phil"

Leaders Club 3, 4
Football Manager 3, 4
Track Manager 2, 3
Football 1
Basketball 3

RAYMOND LENGERICH

"Digger"

Senior Hi-Y

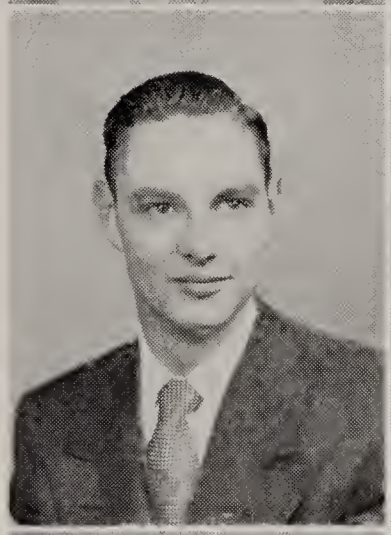

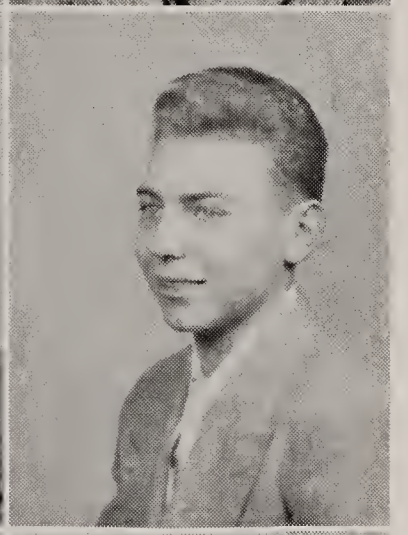

JAMES FREDERICK LEONARD

"Farmer"

Piqua Catholic 1, 2, 3
Boys' Glee Club 1, 2, 3
C.S.M.C. 1, 2, 3
Spanish Club 3
Baseball 2
English Club 1

NANCY MAE LITTLE

"Nance"

Librarian 1, 4
Bowling 1
Girls' Glee Club 1, 2
Y-Teens 4
Choir 2
Smoke Signals Staff 3
Alley Soccer 1
Operetta 2

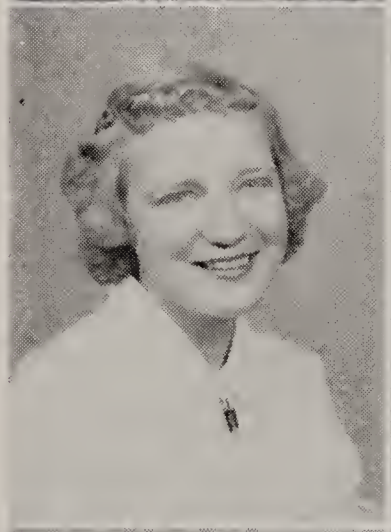

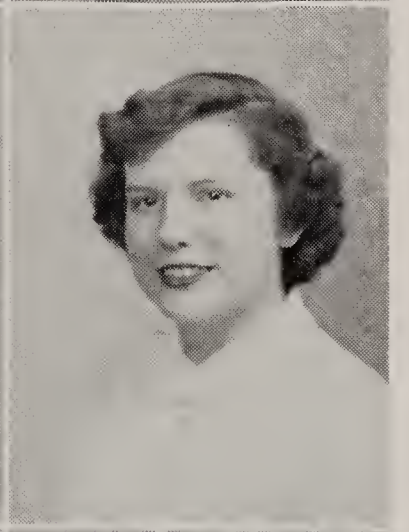

JUANITA EILEEN LOCKER

"Nita"

Girls' Glee Club 4
Librarian 1
Y-Teens 4
Cheer Club 4

BARBARA JEAN LONG

"Barb"

Indian Squaw 2, 3, 4
Spanish Club 3, 4
Junior Class Play 3
Operetta 3
Friendship Club Secretary 4

BETSY ANN McCARTNEY

Choir 3, 4
Varsity Girls' Glee Club 4
Girls' Glee Club 3
Operetta 3, 4
Art Club 3
Spanish Club 3, 4
Y-Teens 1, 2, 3, 4
Cheer Club 4
Bowling 2

KENNETH DALE McCLANNAN

"Clagg" "Magig"

Football 1, 2, 3, 4
Track 2, 3,
Senior Hi-Y 3, Chaplain 4
Choir 3, President 4
Boys' Glee Club 3, 4
Operetta 3, 4
Librarian 2
Student Council 2
Inter Club Council 4

CONSTANCE JOAN McMAKEN

"Connie"

Choir 1, 3, 4
Varsity Girls' Glee Club 3, 4
Operetta 1, 3, 4
National Honor Society 4
Spanish Club 3, 4
Indian Chief 4
Girls' Sports 1, 2, 3
Y-Teens Club 1, 2, 3, 4
Girls' Glee Club 3
Student Council 1, 4

MARGURITTE McVETY

"Micki"

300 Club 2, 3, 4
Librarian 3, 4
Bowling 2
Girls' Sports 1, 2, 3, 4
Class Leader 3, 4
Smoke Signals Staff 4

PAULINE GERTRUDE McVETY

"Polly"

Student Council 2, 3
Class Leader 2, 3
Librarian 3, 4, President 4
Girls' Glee Club 2, 3
300 Club 4
Volleyball 2, 3
Basketball 3
Alley Soccer 3
Y-Teens 3, 4

WILLIAM CLARENCE McVETY

"Bill" "Red"

Orchestra 4
Band 1, 2, 3, 4
Concert Band 3, 4
Senior Hi-Y 3, 4
Junior Hi-Y 1, 2
Boys' Glee Club 2, 3
Basketball 1
Football 1

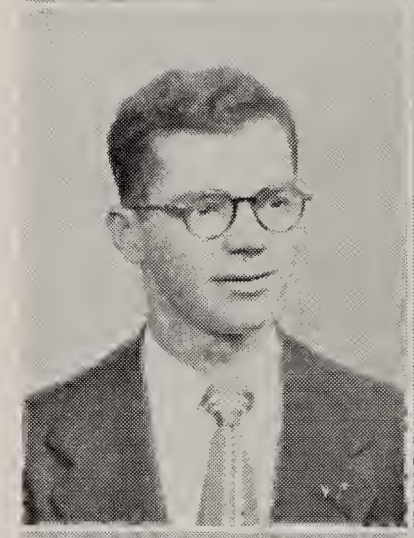

DON KAYE MATHEWS

"Lippy"

Basketball 1, 2, 3, 4
Baseball 3, 4
Softball 1

NORMA JEAN MILLER

"Sugie"

Choir 1, 2, 3, 4
Girls' Glee Club 1, 2, 3, 4
Girls' Varsity Glee Club 3, 4
Class Play 3, 4
Operetta 2, 3
Spanish Club 3, 4
Y-Teens 2, 4
Student Council 2, 3
Girls' Ensemble 1, 2, 3
Latin Club 1, 2
Bowling 2
Art Club 3
Club Co-Ed Council 2

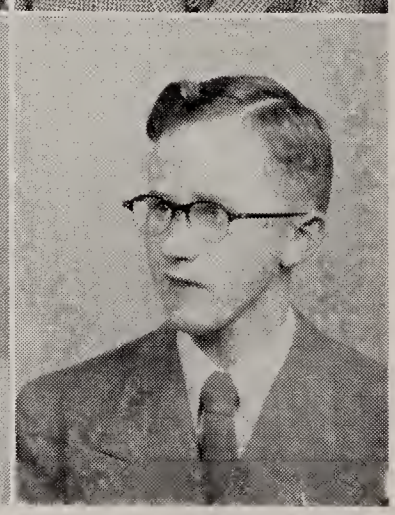

DONALD C. MILLHOUSE

"Don"

Marching Band 2, 3, 4
Concert Band 2, 3, 4
Beta Hi-Y 2, 3, 4, Secretary 3, President 4
F.F.A. 1
Dairy Club 1
German Club 3
4-H Circle 3, 4

JOYCE ANN MILLHOUSE

"Peanut"

Senior Class Treasurer 4
Choir 2, 3, 4
Varsity Girls' Glee Club 4
Operetta 2, 3
Y-Teens 2, 3, 4
Student Council 4, Sec'y 4
300 Club 3, 4
Volleyball 1, 2, 3, 4
Basketball 1, 2, 3, 4
4-H 1, 2, 3, 4
Rural Youth 1, 2, 3, 4
Class Leader 1, 2, 3, 4
Girls' Ensemble 3, 4

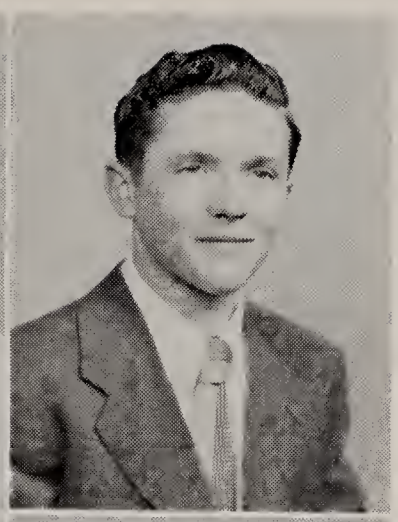

CHARLES RAY MINNICH

"Ray"

Basketball 1
Baseball 3, 4
Student Council 2
Micrometer Club 3, 4

CHARLES HENRY MORROW

"Charlie" "Bud"

Senior Hi-Y 3, 4
Track 1, 2, 3, 4
Football 1, 2, 3, Manager 4
Boys' Glee Club 4
Basketball 1
Micrometer Club 3, 4
Operetta 1
Club Co-Ed Council 4

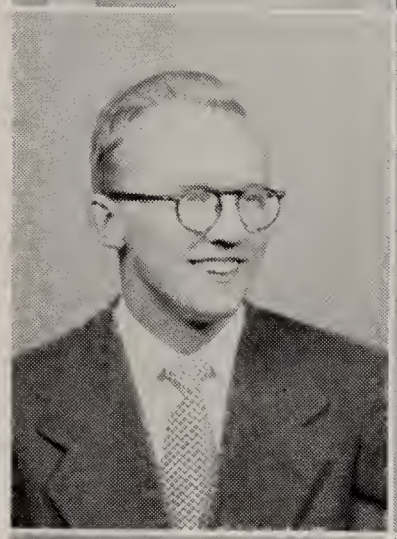

LOIS IRENE MOTHMILLER

Choir 1, 3, 4
Girls' Varsity Glee Club 4
Archery 2
Bowling 2
Girls' Ensemble 3
Music Club 4
Basketball 1
Operetta 3, 4

MARY JOAN MOYER

"Jo"

Junior Class Play 3
National Honor Society 4
Piquonian Staff Business Manager 4
Student Council 3
Badminton 2
Archery 2
Bowling 2
Junior Class Treasurer
Class Leader 3
Alley Soccer 2
Basketball 2

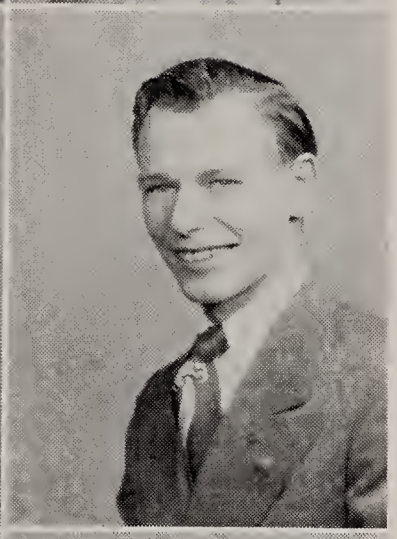

EDWARD MUMAW, JR.

"Salty"

Basketball 1
Micrometer Club 3, 4
U. S. Navy '45, '46, '47, '48

RITA MARLENE NASH

"Reet" "Skip"

300 Club 4
Alley Soccer 2, 3, 4
Volleyball 2, 3, 4
Basketball 2, 3, 4
Badminton 1, 2, 3, 4
Interscholastic Sports 4
Bowling 4
Smoke Signals Staff 3
Girls' Glee Club 4
Y-Teens 4
Cheer Club 4

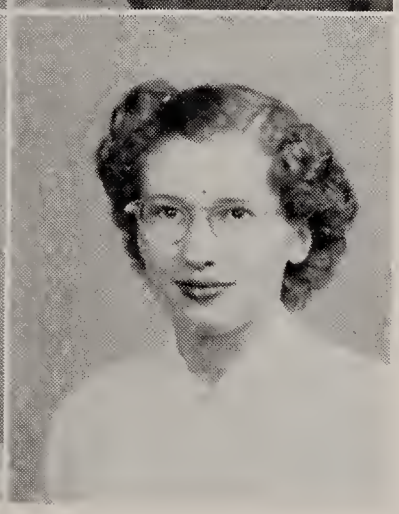

NORMA DEANE NETH

300 Club 2, 3, 4
Y-Teens 4
Latin Club 1
Smoke Signals Staff 3
Class Leader 3
Alley Soccer 1, 2, 3
Basketball 1, 2, 3, 4
Badminton 2, 3
Bowling 4
Interscholastic Sports 3, 4
Volleyball 2, 3, 4

JANE LOUISE ODA

"Janie" "Louie"

Basketball 1, 2, 3, 4
Volleyball 3, 4
Alley Soccer 2
Office Helper 1
Cheerleader 1
Y-Teens 1, 2, 3, 4
Rainbow Girls 4
4-H 3, Secretary-Treasurer
Cheer Club 4
Bowling 3
Smoke Signals Staff 3, 4
Choir 1

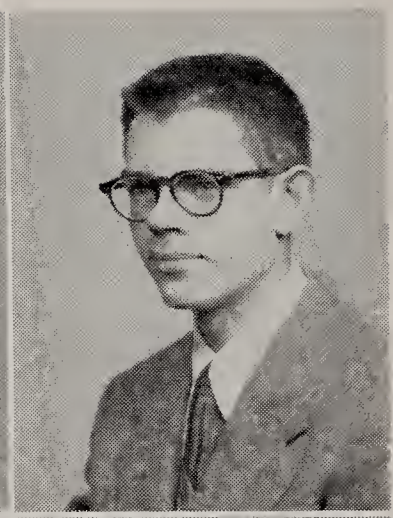

JOHN PATTERSON ORR

"Pat" "Ziggy"

Marching Band 1, 2, 3, 4
Concert Band 1, 2, 3, 4
Boys' Glee Club 3
Latin Club 1, 2
German Club 3, 4
Beta Hi-Y 1
Student Council 2
Operetta Usher 3

PATRICIA LOU PENNY

"Pat"

Choir 3, 4
Girls' Glee Club 2
Junior Ensemble 3
Y-Teens 2, 3, 4
4-H Circle 1, 2, 3, 4
4-H Club 1, 2, 3, 4
Rural Youth 1, 2, 3, 4
Operetta 3

MARY ELLEN POLHAMUS

300 Club 3, 4
Basketball 1, 2, 3
Volleyball 1, 2, 3
Alley Soccer 1, 2, 3
Badminton 1, 2, 3

TOM B. RADABAUGH

"Butts" "Rad"

National Honor Society 4
Golf 1, 2, 3
Class Play 3, 4
Boys' Glee Club 3
French Club 3, 4
Latin Club 1, 2
Prince of Peace Contest 1, 3, 4
Smoke Signals Staff 3
Student Council 1
Football 1
American Legion Essay 1, 3

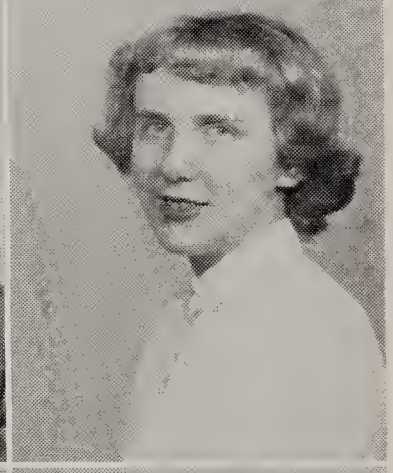

NANCY ANN REES

Y-Teens 1, 2, 3, 4
300 Club 4
Basketball 3
Volleyball 3, 4
Alley Soccer 3
Latin Club 1
Spanish Club 3, 4
Junior Class Play 3
Girls' Glee Club 4
Librarian 4

CAROL ANN REYNOLDS

Smoke Signals Staff 3
Y-Teens 2, 3, President 4
Girls' Glee Club 3, 4
300 Club 3, 4
Club Co-Ed Council 3, 4
Piquonian Staff 3, 4
Quill and Scroll 4
Operetta 3, 4
Cheer Club 4
Latin Club 2
French Club Program Chairman 3, 4
Inter Club Council 4
Bowling 3
Girls' Sports 2, 3, 4

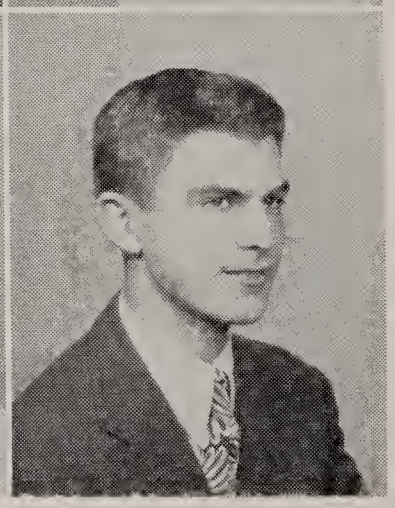

LINCOLN ROBINSON

"Abe"

Football 3
Art Club 4
Piquonian Staff 4
Quill and Scroll 4

THOMAS ROGERS

"Tom"

Vocational Machine Shop Club 3, 4

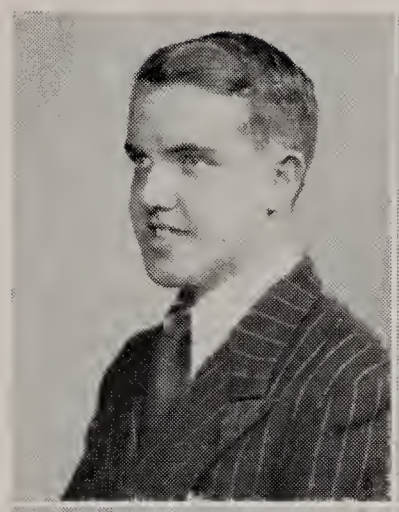

RICHARD L. ROUTSON

"Rich"

Beta Hi-Y 2, 3, 4

CHARLES I. SANDERS

"Charlie"

Hi-Y 2, 3
Bowling 4, President
Basketball 1

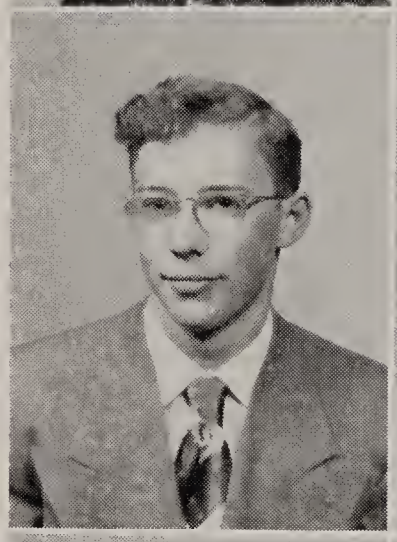

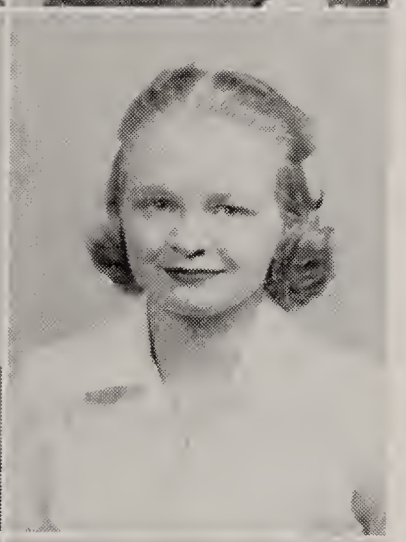

MARY LOUISE SATTERFIELD

Broughton High, Raleigh, N. C.
Salem Academy, Winston Salem, N. C.
National Honor Society 4
Piquonian Staff 4
Student Council 3
Operetta 1, 2, 3, 4
Choir 1, 2, 3, 4
Varsity Girls' Glee Club 3, 4
Girls' Ensemble
Accomp. Girls' Glee Club 4
Vice Pres. Sophomore Class
French Club Vice Pres. 3, 4
Spanish Club 2, 3
Art Club 3, 4, President 4
Quill and Scroll 4

GOLDIE MAXINE SAUNDERS

"Red"

Y-Teens 4
300 Club 2, 3, 4
Basketball 1, 2, 3, 4
Volleyball 1, 2, 3, 4
Alley Soccer 1, 2, 3
Librarian 4

ROSEMARY SCHAFFER

"Rosie"

RICHARD SCHNIPPEL

"Snip"

Football 1, 2, 3, 4
Track 1, 2
Leaders 2, 3, 4
Latin Club 1, 2
Spanish Club 3
Basketball 2
Softball 1
Student Council 2, 3

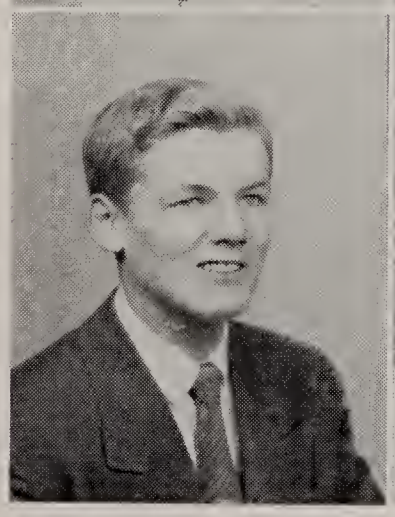

NANCY SHERWOOD

Student Council 1
Basketball 1, 2, 3, 4
Volleyball 1, 2, 3, 4
Alley Soccer 2, 3
300 Club 3, 4
Y-Teens 1, 2, 3, 4
Smoke Signals Staff 3
Girls' Glee Club 4
Piquonian Staff 3, 4
Librarian 3, 4
Officer Helper 4
Inter Club Council 4
Y-Teen Conference 4

GENEVA MAE SIRCH

"Shorty"

Girls' Glee Club 2, 3
Operetta 3
Junior Class Play Usher 3
Archery 2
Badminton 2
Student Council 2
Officer Helper 1
Volleyball 1

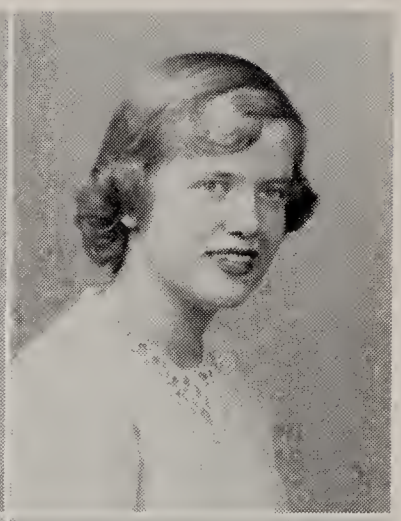

NANCY JANE SMITH

"Nance" "Snuffy"

National Honor Society 4
Quill and Scroll 3, 4
Redskin 'Riters 3
300 Club 4
Class Leader 4
Operetta 3
Mixed Choir 3
Student Council 1, 2
Club Co-Ed Council 1, 4, Vice President 4
Piquonian Staff 3, 4
Y-Teens 1, 2, 4
Girls' Glee Club 1, 2, 3
Girls' Sports 1, 2, 3, 4
French Club 3, 4
Latin Club 1, 2

BARBARA SMITLEY

4-H 1, 2, 3, 4
Junior Class Play 3
Volleyball 3, 4
Basketball 3, 4
Cheer Club 4
Librarian 3, 4

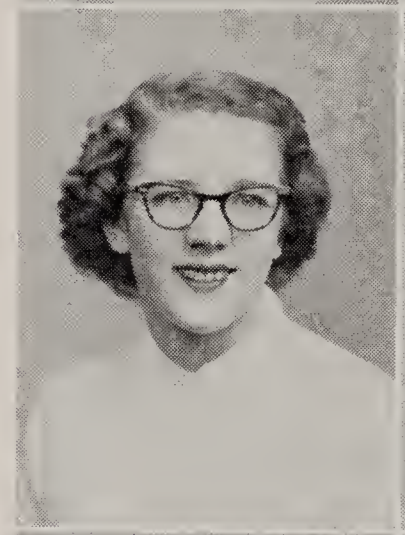

LEONA JEAN SPIELMAN

"Jeannie"

Student Council 3
Operetta 3
Girls' Glee Club 3, 4
Art Club 3
German Club 3, 4
Smoke Signals Staff 3
Bowling 2
Basketball 2, 3
Friendship Club 1, 2, 3, 4
Volleyball 2, 3
300 Club 4
Alley Soccer 3
Badminton 2
Librarian 3

JEAN SPRADLIN

"Jeanie"

Y-Teens 4
300 Club 3, 4
Bowling 3
Alley Soccer 1, 2, 3
Volleyball 1, 2, 3, 4
Basketball 1, 2, 3
Badminton 2, 3

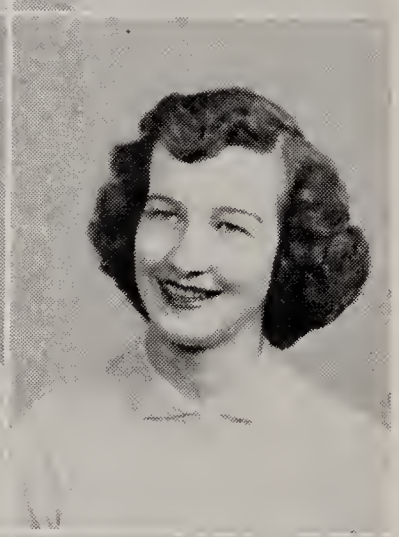

JOAN SPRADLIN

"Jo"

Bowling 1
Volleyball 1, 2, 3
Basketball 1, 2, 3, 4
Alley Soccer 1, 2, 3
300 Club 3, 4

JOANN STAHL

"Jo"

Interscholastic Volleyball 2
Volleyball 1, 2, 3, 4
Basketball 2, 3, 4
Alley Soccer 1, 2
300 Club 3, 4
Librarian 4

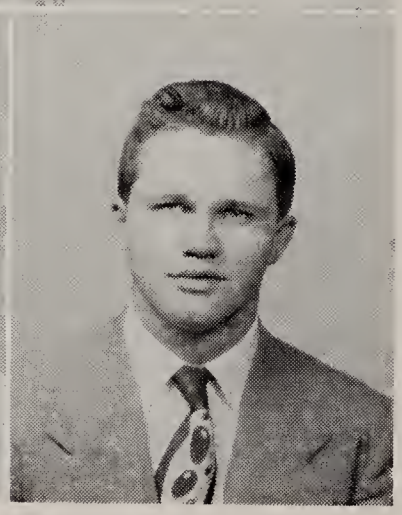

RICHARD STEINMAN

"Dick"

F.F.A. 1, 2, 3, 4
F.F.A. Secretary 3
4-H Club 1, 2, 3, 4
Delegate 4-H Club, Congress 3

WENDELL L. STEPHAN

"Windy" "Moan"

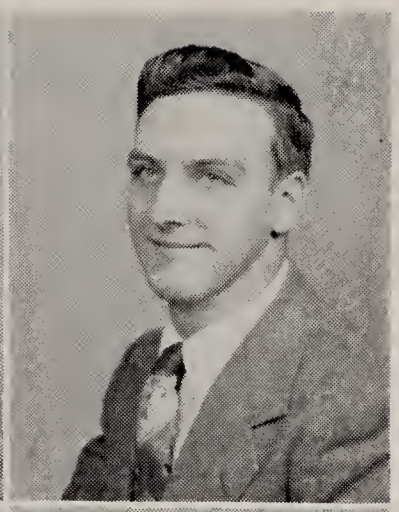

JACK R. STEWART

"Big Jack" "Stew"

Football 1, 2, 3, 4
Basketball 1, 2, 3, 4, Capt. 4
Track 1, 2, 3
Baseball 2, 3
Softball 1
Hi-Y 2
Vocational Machine Shop Club 3, 4, Vice Pres. 3, Pres. 4

JAMES D. STICKLER

"Stick"

Football 1, 2, 3
Track 2
Art Club 2, 3
German Club 3
Latin Club 2
Student Council 1
Basketball 1, 2
Junior Hi-Y 1
Boys' Glee Club 3
American Legion Essay 1, 3

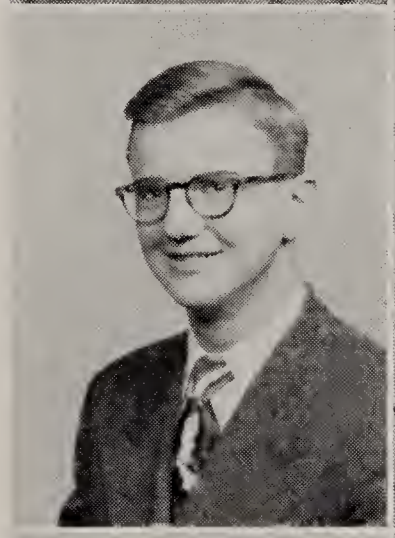

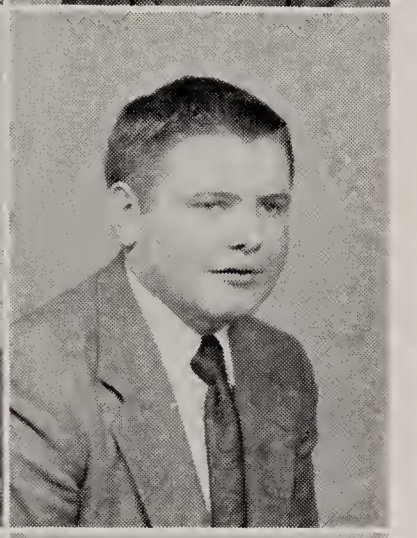

JOHN W. SULLENBERGER

"Sully" "Big John"

Track 3
Club Co-Ed Council 4
Hi-Y 3, 4
Choir 3, 4
Operetta 3, 4
Football 3, 4

JIMMIE SWARTS

"Deadhead"

Football 1, 2
Basketball 2, 3
Micrometer Club 3, 4

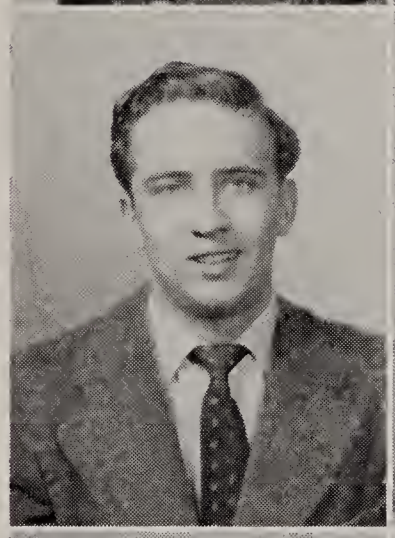

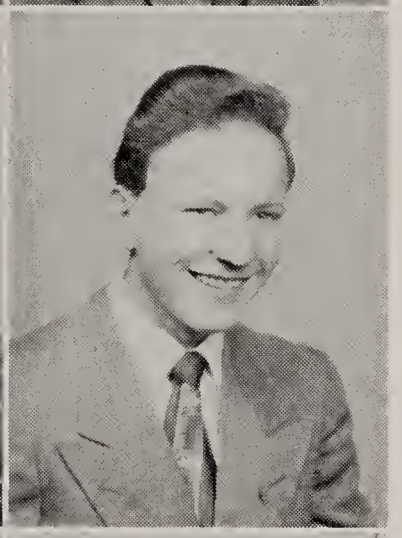

SHERLEY S. SWARTS

"Sigmont"

Marching Band 1, 2
Drum Major 3, 4
Concert Band 2, 3, 4
Student Council, President 4
Central Hi-Y 3, 4
National Honor Society 4
Choir 4
Smoke Signals Staff 3

DOROTHY MAE SWOB

National Honor Society 4
Quill and Scroll 4
Piquonian Staff 3, 4, Sec'y
Student Council 4
Club Co-Ed Council 4
Y-Teens 4
Girls' Glee Club 4
Basketball 2, 3
Volleyball 2, 3
Badminton 2
Archery 2
Alley Soccer 2, 3
300 Club 3, 4
Smoke Signals Staff 3
Interscholastic Sports 3

JOYCE AGNES TABORN

Cheerleader 1
Basketball 1, 2, 3, 4
Volleyball 1, 2, 3, 4
300 Club 2, 3, 4
Mixed Choir 1, 2, 3, 4
Girls' Choir 1, 2, 3
Girls' Varsity Glee Club 4
Girls' Ensemble 4
Operetta 1, 2
Senior Triangle 1, 2, 3

STAN W. TAFEL

"Tony"

National Honor Society 4
Football 1, 2, 3, 4
Basketball 1, 2, 3
Track 1, 2, 3, 4
Student Council 2, 4
Senior Class President 4
Leaders 1, 2, 3, 4
French Club Treasurer 4

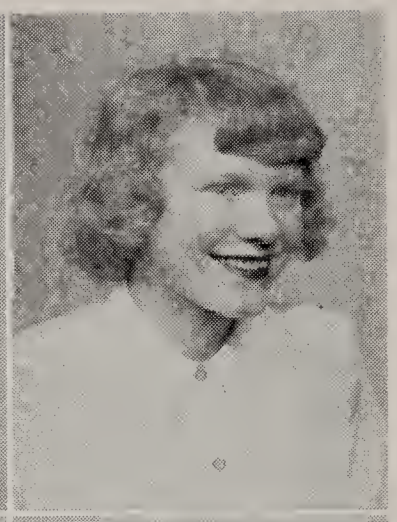

CAROLYN CHRISTINE TAMPLIN

"Blondie"

Interscholastic Volleyball 3
Volleyball 1, 2, 3, 4
Basketball 2, 3, 4
Alley Soccer 1, 2
300 Club 3, 4

ELLA V. TAYLOR

"Babe"

300 Club 2, 3, 4
Senior Triangle 1, 2, 3

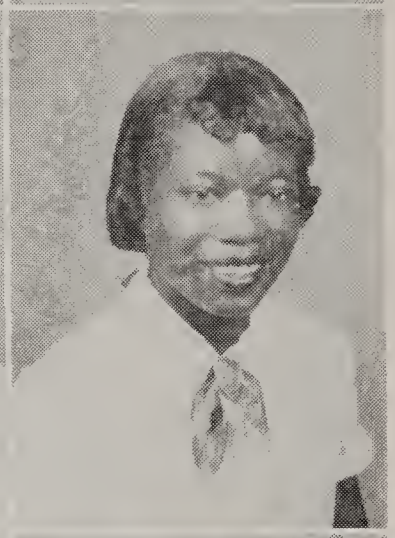

MARGARET ANNE TAYLOR

"Marg"

Y-Teens 4
Junior Friendship 3
Senior Friendship 4
Spanish Club 3, 4
300 Club 3, 4
Girls' Glee Club 4

MARY ELIZABETH TAYLOR

"Rickey"

300 Club 3, 4
Volleyball 2, 3, 4
Basketball 2, 3
Alley Soccer 2, 3
Badminton 2, 3

STANLEY ALAN THOMAS

F.F.A. 1, 2, 3, 4, Treas. 4
F.F.A. Basketball 1, 2, 3, 4
F.F.A. Steer Club 1
F.F.A. Swine Club 1
Junior Fairboard Member 3

JOHN W. THOMPSON

"Johnny"

Softball 1
Basketball 1
Leaders 3, 4

GEORGE THORNE

"George"

MARIANNA M. TOLAND

"Annie"

Junior Class Play 3
Friendship Club 1, 2, 3, 4
Spanish Club 3
Latin Club 2
Choir 3, 4
Varsity Girls' Glee Club 4
Girls' Glee Club 1, 2, 3
Badminton 1, 2, 3, 4
Cheer Club 4
French Club 3
Operetta 3, 4
Smoke Signals Staff 4
Girls' Ensemble

DONNA HELEN UBELHAUSER

"Don"

Spanish Club 3
300 Club 3, 4
Volleyball 2, 3, 4
Basketball 2, 3, 4
Class Jewelry Committee 3
Y-Teens 4
Senior Class Nominating Committee 4
Bowling 2
Alley Soccer 2
Cheer Club 4
Smoke Signals Staff 3, 4
Latin Club 2

JAMES EDWIN WERTS

"Jim"

Senior Hi-Y 4
Junior Class Play 3
Spanish Class 3, 4
Baseball 2, 3, 4

MARY WHITEFORD

"Peanuts"

Alley Soccer 1
Volleyball 3, 4
Basketball 1, 2, 3, 4
Smoke Signals Staff 3
300 Club 3, 4
Badminton 2

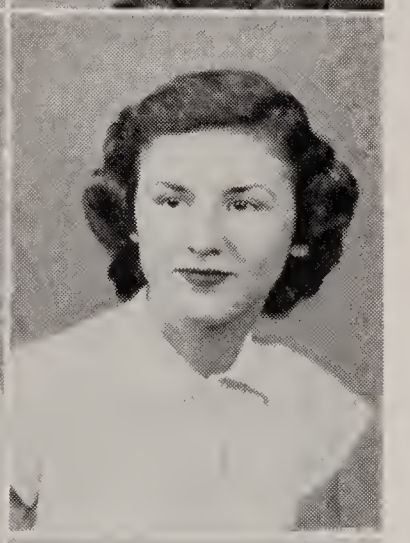

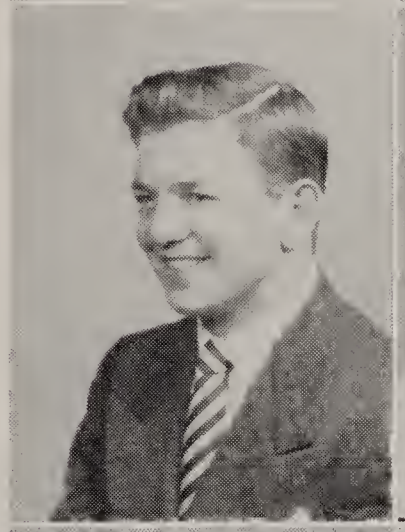

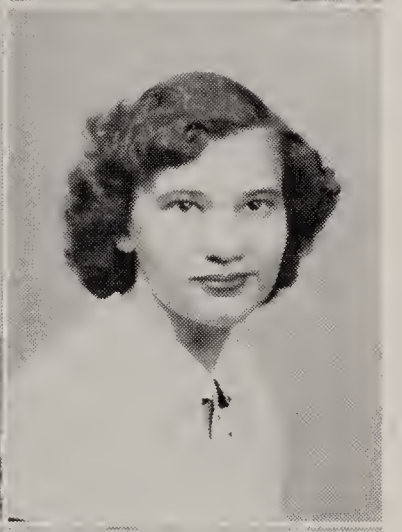

WILLIAM R. TOWNSEND

"Bill"

Golf 3
Intramural Bowling 4

JOYCE I. WALLACE

Archery 2
Bowling 2
Basketball 3
Y-Teens 4
Cheer Club 4

PATRICIA LOU WHEELER

"Pat"

Smoke Signals Staff 3
Friendship Club 4
Basketball 1, 2, 3, 4
Volleyball 1, 3, 4
Archery 2
Badminton 1, 3
Art Club 3, 4
4-H Club 1, 2, 3, 4
Bowling 3
Librarian 4

NORMA JEAN WHITSON

"Norm"

Librarian 1

EVELYN ANN WIETHOLTER

"Ev"

300 Club 3, 4
Girls' Glee Club 4
Cheer Club 4
Y-Teens 4
Librarian 1
Volleyball 1, 2, 3, 4
Basketball 1, 2, 3, 4
Alley Soccer 1, 2, 3
Student Council 1

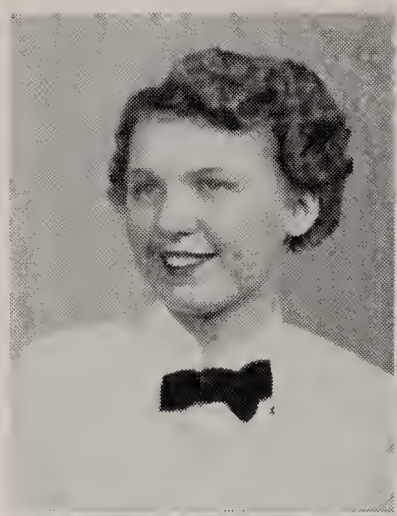

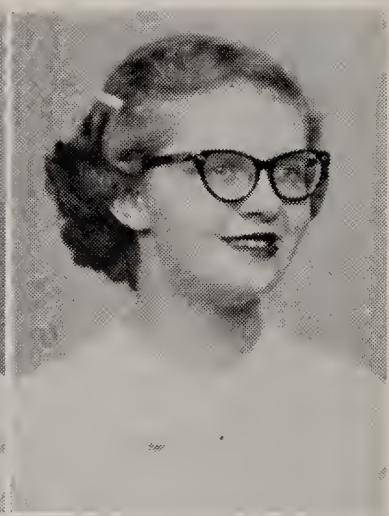

MARY ALICE WILLCOX

"Mary"

Choir 1, 2, 3, 4
Girls' Glee Club 1, 2, 3
Y-Teen 1, 2
Librarian 1, 2
Operetta 1, 2, 3, 4
Officer Helper 1
Choral Concert 2, 3, 4

CARL WILLIAMS

Junior Class President 3
Football 1, 2, 3, 4
Track 1, 2, 3, 4
Senior Hi-Y 2, 3, 4, Secretary
National Honor Society, 3, 4, Vice President

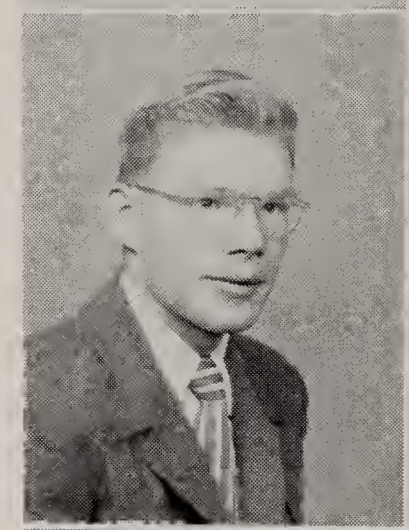

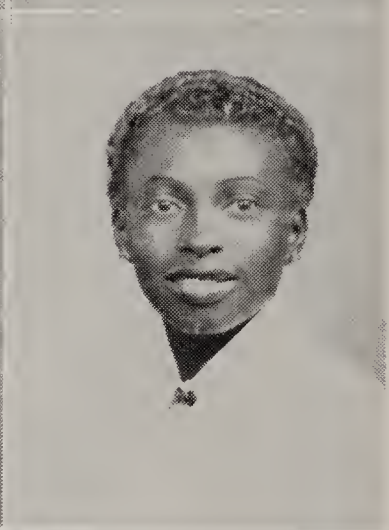

FRANCES MARIE WILLIAMS

"Jackie"

300 Club 1, 2, 3, 4
Senior Triangle 1, 2, 3

GENE E. WILLIS

"Willie"

Micrometer Club 3, 4

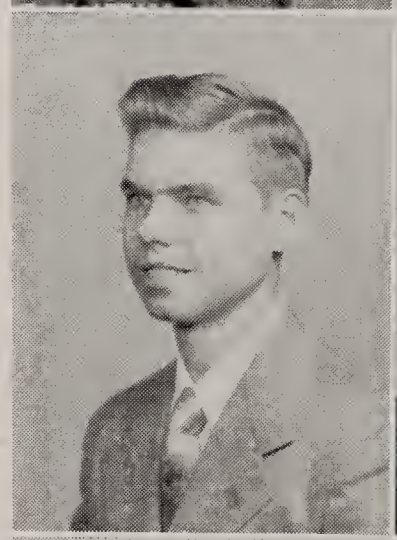

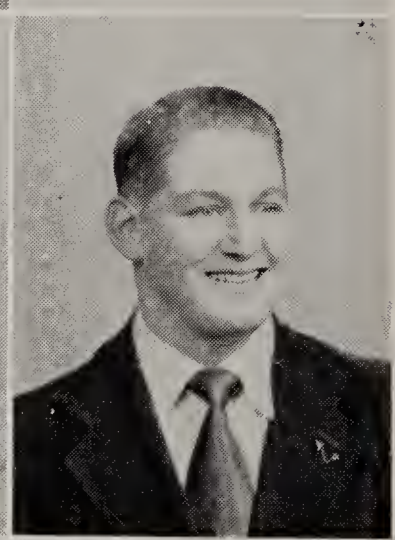

JAMES G. WOODROME

"Woody" "Jim"

Senior Hi-Y 2, 3, 4
Baseball 2, 3, 4
Football 2, 3, 4

JAMES P. YOUNT

Beta Hi-Y 2, 3
Baseball 2
Football 1, 2, 3
Choir 3
Operetta 3

RONALD O. YOUNT

Hi-Y 2, 3
Operetta 1
Bowling 4, Secretary

JUNIOR CLASS OFFICERS

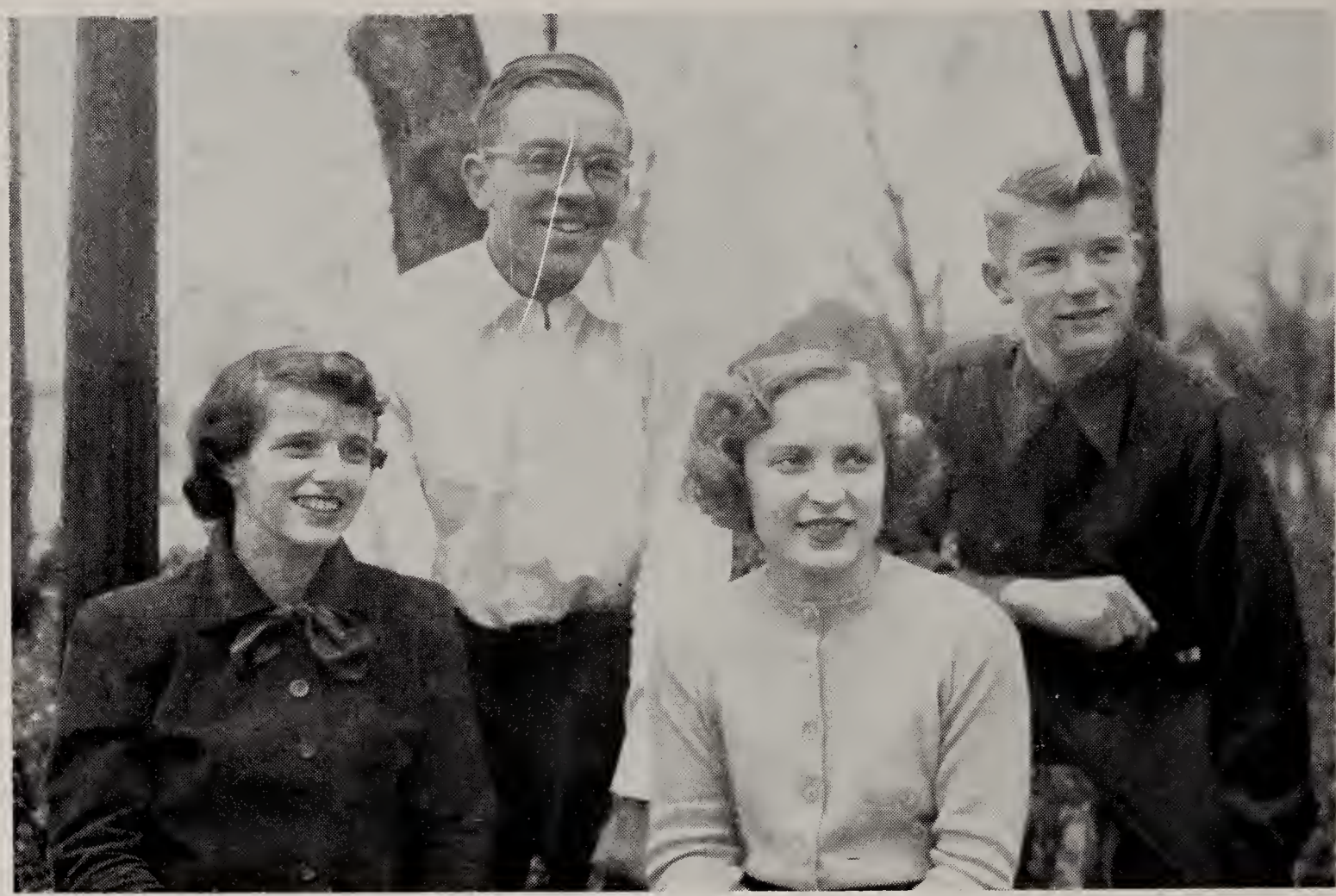

Joyce Engelmann Herbert Ernst Edna Oda Dick Bemus

THE Class of '52, led by its officers: Herb Ernst, president; Dick Bemus, vice president; Edna Oda, secretary; and Joyce Engelmann, treasurer, was responsible for many successful events during this past year.

The first undertaking was the presentation of the Junior Class Play, "Mother Is a Freshman," given November 17 under the capable direction of Robert S. Richardson.

Several members of the Class of '52 are members of the Piquonian staff and helped to turn out four very interesting and successful issues.

Class pins and rings were again ordered early in the spring.

One of the most important events of the year was the annual Junior-Senior Prom which was in charge of the officers and various committees made up of Juniors.

JUNIORS

Jane Agenbroad
Suzanne Agenbroad
Clifford Alexander
Bill Allison
Don Baker

Dorothy Baker
Dianne Basinger
Bill Baugh
Rose Ann Beckstedt
Marilyn Bell

Janet Belt
Dick Bemus
Archie Berry
Dick Birman
Carolyn Black

Kenneth Bolton
Ronald Bronne
Maurice Brubaker
Shirley Ann Burch
Stanley Buroker

Norma Chalmers
Bob Christy
Janet Copeland
Sterkel Coyne
Jackie Critzer

Paul Cromes
Colleen Cron
Nancy Cron
Edith Curtner
Bill Dankworth

Bob Day
Janice Deal
Marilyn Denise
Dale Denman
Donald DeWeese

Dessie Dill
Larry Dunn
James Edge
Don Eichelberger
Joyce Engelmann

Janet Englert
Herbert Ernst
Chris Evans
Tom Ewing
Marion Fessler

Jim Fitzpatrick
Ardine Fuller
Beverly Good
Delores Gorman

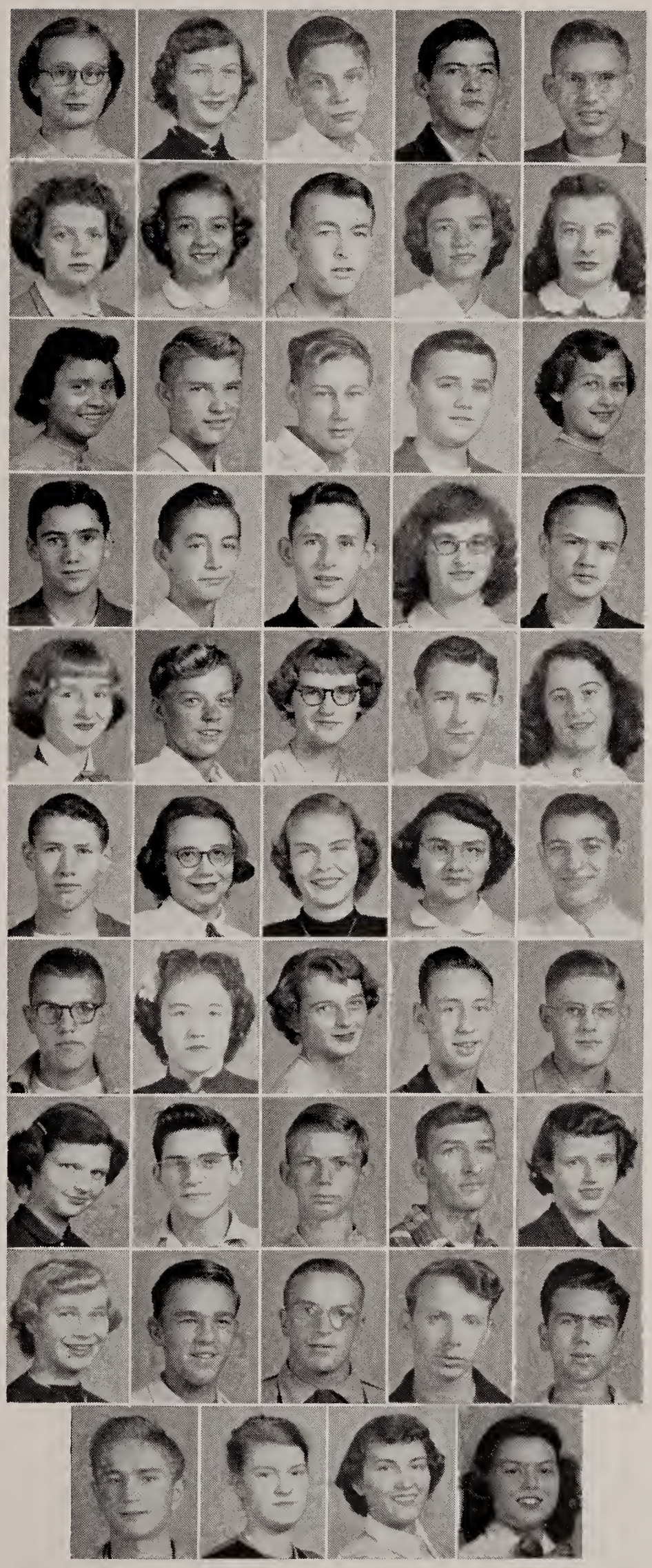

JUNIORS

Jim Grosvenor
Betty Ann Hahn
Evelyn Hayzlet
Ruth Hilleary
Carlene Hole

Phil Huffman
Ann Hughes
Virginia Hughes
Walter Hughes
Kenny Hutchinson

Marvin Jackson
James Jeffryes
Ralph Johnson
Rose Jones
Marjorie Kaska

Louise Ketzel
Bill Kimball
Patty Kindell
Jim Landes
Lynda Latham

Mary Lemmon
Jim Lewis
Kathryn Lewis
Bob Lotz
Sharon Love

Phyllis Lumpkin
Doris Mason
Dick McKale
Patsy McMaken
Alan Meckstroth

Forrest Mendleson
Hilda Meyer
Russ Michael
Barbara Miller
Bill Miller

Ted Morton
Carolyn Motter
Don Motter
Nancy Munn
Barbara Musser

Manon Nicodemus
Edna Oda
Charles Pastori
John Pearce
Shirley Penrod

Fred Putnam
Dale Rasor
Bob Ritter
Jim Robinson
Sharon Robinson

Sandra Roecker
Bill Rouse
Delmont Rutter
Roselyn Sanders
Barbara Sauers

JUNIORS

Mary Schaffer
Bill Scheib
Betty Schimmel
Gene Schneider
Jim Schnippel

Bruce Shafer
Richard Sherwood
Harold Short
Wilma Shroyer
Dick Shuttleworth

Jeanne Siedel
Dale Smith
Charles Snider
Jim Snider
Carol Snyder

Donna Snyder
Herbert Stahl
Patsy Stahl
Suzanne Stahl
Leona Stanley

Ruth Stevens
Bill Stewart
Dottie Studebaker
Shirley Sullenberger
Margaret Taylor

Wilson Taylor
Virginia Tegeler
Arthur Thomas
Fred Thomas
Jack Thomas

Shirley Thomas
Mary Thompson
Walter Thompson
Kenny Thorpe
Tom Trissell

Dick Trostel
Harold Vermillion
Dorothy Vogler
Betty Voorhis
Bill Wagoner

Charles Walton
Norman Warner
Jim Warren
Doris Webster
Bob Werst

Shirley Wheeler
Bruce Whited
Ruth Whitlow
Jane Wise
Jerry Wolfe

Norman Wright
Rick Yates
Betty Yenney
Artiss Yoder
Louella Yount

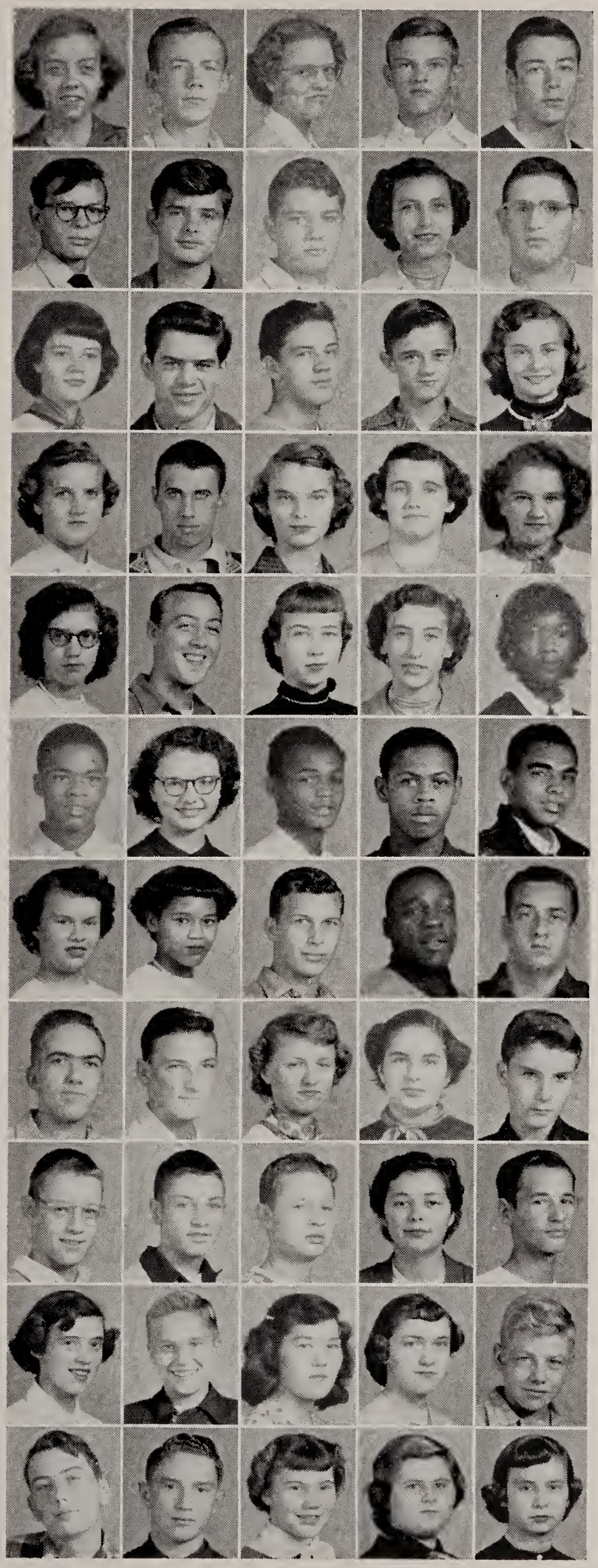

SOPHOMORES

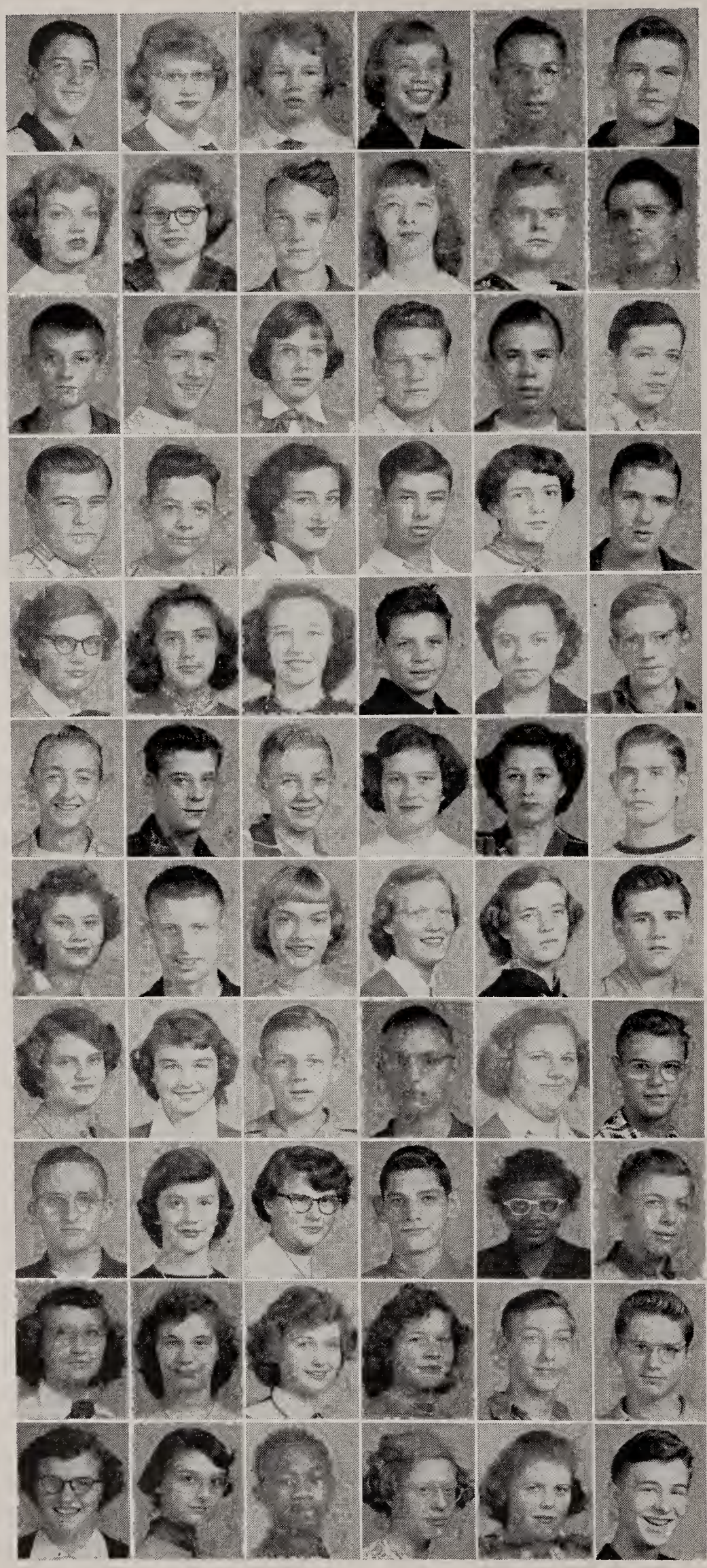

Drexel Adkins
Delores Agenbroad
June Alexander
JoAnn Angle
Ronald Asher
Jim Baker

Pat Baker
Jeroline Barnett
Jim Bayman
Jane Bayman
Lynn Beach
Dick Beard

Bob Beasley
Bob Beckstedt
Anita Bemus
Gene Benning
Forest Birman
Ned Bissett

Gene Bondurant
Lowell Booher
Elizabeth Boroff
Ronald Bowser
Carol Brackmann
Jerry Brant

Barbara Brokaw
Barbara Bronne
Phyllis Brown
Darvin Burnside
Janis Byrum
Joe Cain

Richard Cantwil
Bob Carr
Norman Cathcart
Aleatha Cavender
Doris Clarkson
Jim Corbin

Jean Cottrell
Larry Covault
Wanda Cox
Jean Creager
Joan Creager
Jim Creager

Margaret Crotinger
Mary Cruse
Don Dettman
Donald Dill
Regina Diller
Duane Draving

Bill Driver
Mary DuBois
Mary Eatwell
Bill Edwards
Esther Evans
Tom Evans

Martha Ewing
Shirley Fair
Ann Fanning
Shirley Feight
Robert Fine
Eddie Fitzpatrick

Shirley Ford
Carol Fosnight
Toussaint Foston
Mary Fox
Norma Francis
Freddie Franz

SOPHOMORES

Sue French
Doris Fuller
Kay Fuller
Ronald Gary
Frances Gilmore
Charles Glassburn

William Goode
Charles Gray
Bob Gray
Barney Groven
Bob Gunnerman
Connie Hackley

Lillian Hall
Mary Haney
Ted Hardenbrook
Ted Harmony
Nancy Harrell
Bob Harris

Linda Harrod
Beverly Heffner
Jim Henderson
Shirley Hicks
Sue Hildebrand
John Hilleary

Shirley Hillerya
Doris Hines
Tom Hoskins
Gary Houser
Louise Howell
Nancy Huffman

Orville Huffman
David Hufford
Ronny Inskeep
Judy Jamison
Barbara Jones
Miriam Karnehm

Ada Kelley
Pat Kelley
Rita Kerns
Charles Ketzel
Charles Kimball
Joe Kinsella

Shirley Kraus
Di-Anne Kuhnle
Marlene Lamastus
Jackie Landon
Russell Larson
Howard Lemmon

Peggy Link
Jim Lucas
Nancy Lyons
John Mader
Nancy Madder
Marilyn Malone

Ruth Ann Martin
Bob McCabe
John McCoy
Shirley McVety
Dale Minnich
Orville Monroe

Phil Morton
Joann Motter
George Neth
Conway Neves
Helen Nicodemus
Ronald Nicodemus

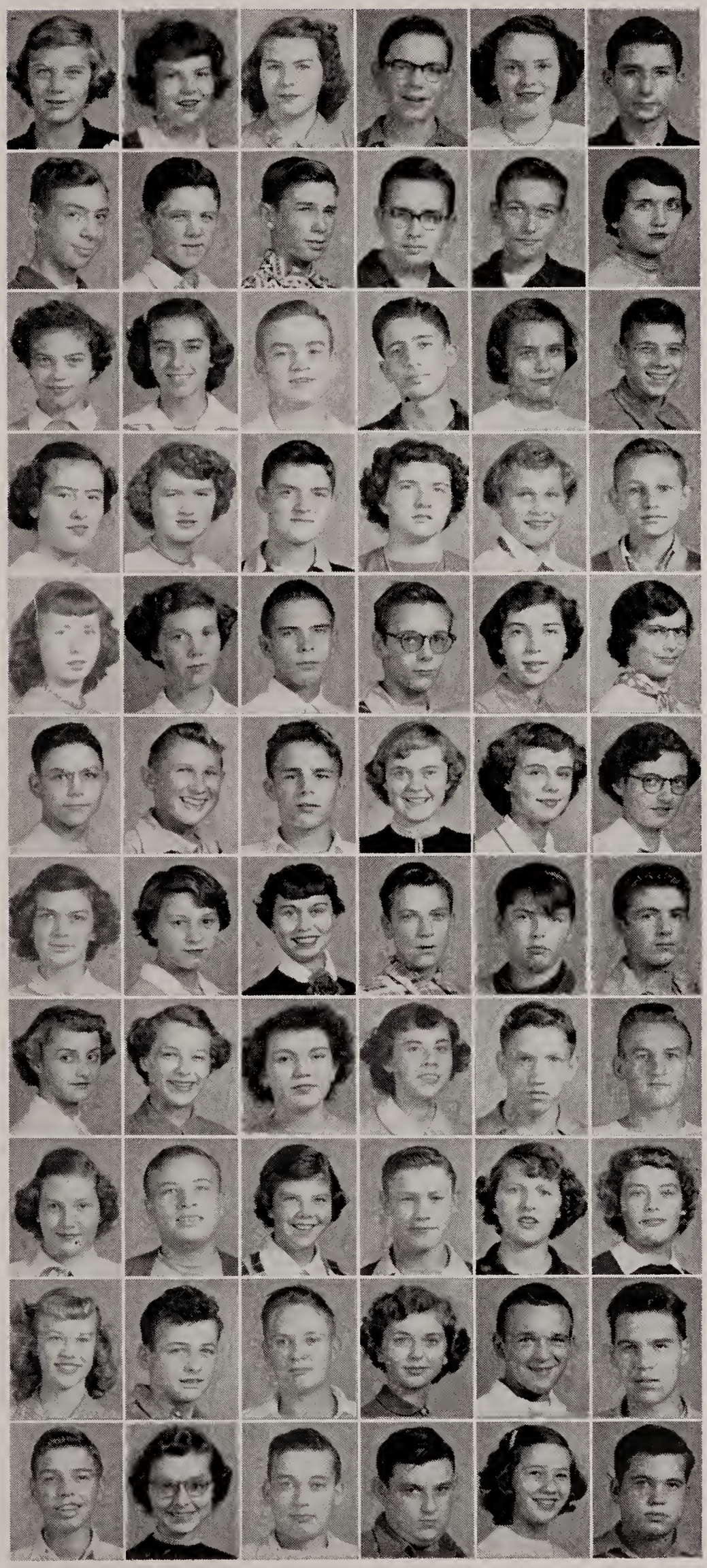

SOPHOMORES

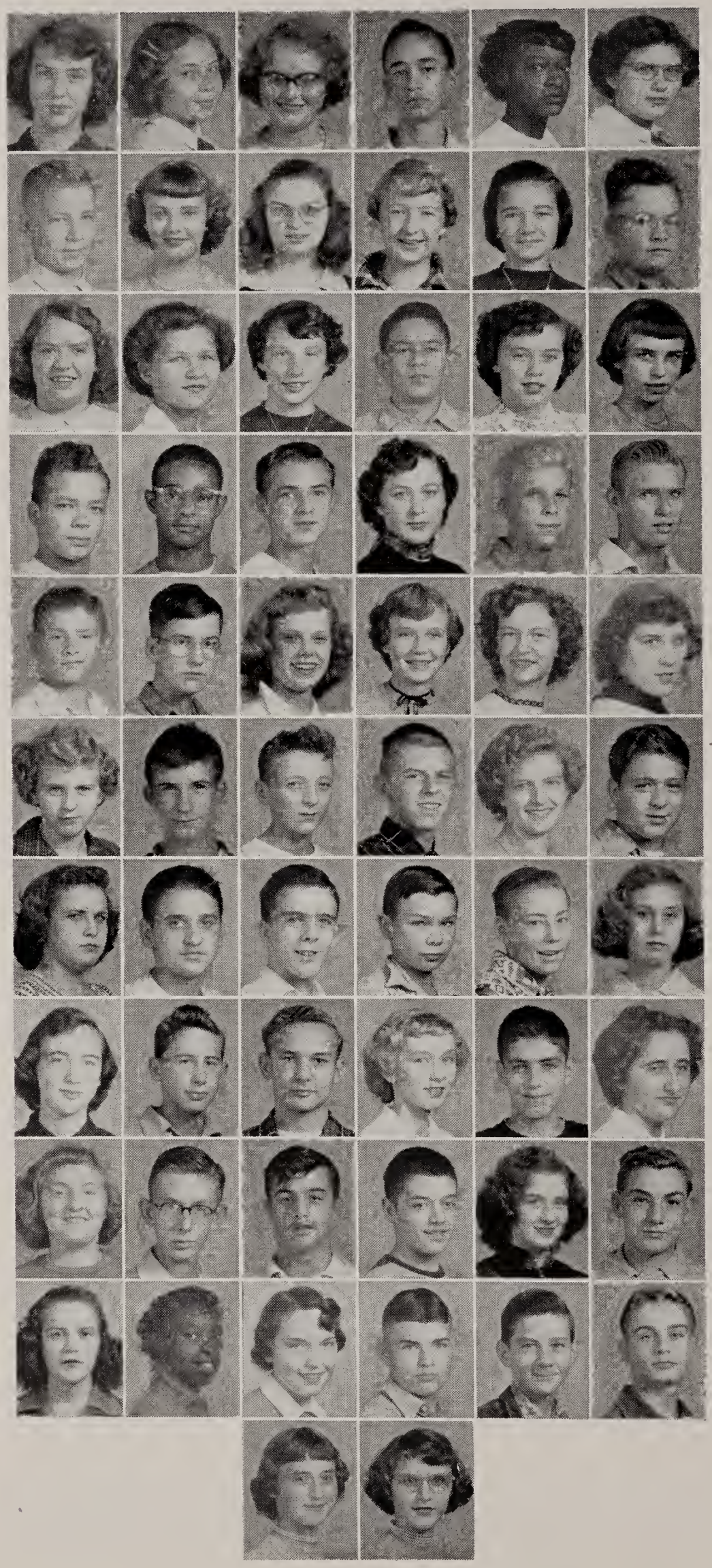

Betty Nill
Norma Jean Nitchman
Helen Oldfather
Eddie Osborne
Jennie Paige
Joyce Perk

Bob Peterson
Sally Price
Joyce Quinn
Truell Radabaugh
Carol Reck
Carl Reeder

Helen Reiber
Kathryn Richardson
Rosemary Richardson
James Rigola
Emma Rittenhouse
Sally Rittenhouse

Ted Rittenhouse
Sherman Robinson
Dick Rohr
Janet Ross
George Russell
James Sampson

Phil Sansam
Bill Schaffer
Pat Schaub
Ann Scott
Barbara Selsor
Edith Shaffer

Pat Shaffer
Allen Shanks
Jim Shawler
Charles Shinn
Rita Lee Shook
Bob Short

Kay Simmons
Jack Sink
Jack Smith
Jim Smith
John Smith
Joann Springer

Nancy Stockman
Roger Supinger
Tom Tabler
Floranne Thompson
Keith Ubelhauser
Marilyn Userman

Shirley Voisard
Robert Von Aschen
Robert Walker
Dean Warner
Joanne Weaver
Karl Weingart

Peggy Whited
Dorothy Williams
Lucinda Wills
Bill Wilson
James Wilson
Teddy Wion

Judy Yates
Joyce Zimmerman

FRESHMEN

Row 1: Nancy Allison, Harold Attix, Carl Beam, Mary Beeman, Bob Benning, Carol Boggs

Row 2: Lois Bowman, Irene Bricker, John Brinkman, John Brunson, Paul Cartwright, Don Chambers

Row 3: John Comolli, Barbara Copeland, Richard Covault, Roger Covault, Marion Cromes, Florence Crotinger

Row 4: Joyce Crotinger, Mary Davis, Jimmy DeWeese, Barbara Dill, Ralph Dunn, Winston Estes

Row 5: Marilyn Fair, Connie Fess, Jean Forrest, Morris Franke, Christine Gayski, Harley Gray

Row 6: Joan Greene, Betty Grise, Helen Haney, Shirley Haney, Dean Hecker, Hudson Heitzman

Row 7: Herbert Hess, Fred Hill, Anne Hoskins, Gerry Hunt, Janice Hunt, Marion Kolker

Row 8: Harry Lee, Ellen Levering, Gloria Levering, Carole Livingston, Nancy Lucas, Perry McCoy

Row 9: Bill Mayne, Louis Miller, Richard Monroe, Nancy Neff, Roberta Olden, Richard Palsgrove

Row 10: Ted Potter, Louella Rasor, Carol Rice, Donald Scheib, Dorothy Scherer, Richard Scherer

Row 11: Norbert Shaffer, Donald Short, Shirley Shroyer, Ronald Silvers, Alta Smith, Phil Smith

Row 12: Shirley Smith, Ruth Smith, Vernon Smith, Paul Snider, Peggy Snider, Janet Snyder

Row 13: Suzanne Statler, Rod Stewart, Bob Supinger, Fred Tamplin, Bob Todd, James Todd

Row 14: Marcia Werts, John Whitlow, Cap Whitney, Marcella Wietholter, Martha Williams, Joan Winemiller

F

PIQUONIAN STAFF

Row 1: (Seated)Jane Geyer, Nancy Smith, Louise Hoskins, Sondra Erhardt, Dorothy Swob, Doris Kipp
Row 2: (Seated) Nancy Sherwood, Sandra Roecker, Dianne Basinger, Maryanne Edwards, Phyllis Francis, Carol Reynolds, Nancy Munn
Row 3: (Standing) Ann Griffith, Joan Harrell, Marion Fessler, Lincoln Robinson, Bob Lotz, Harold Johnson, Jeanne Siedel, Katherine Cromes, Phyllis Bausch, Sabina Carr, Joan Moyer, Ralph Gunter, Mary Satterfield

Editor-in-Chief
Ralph Gunter

Associate Editors
Sabina Carr — Phyllis Bausch — Katherine Cromes

Literary Staff
Nancy Sherwood — Maryanne Edwards — Jeanne Siedel — Ann Griffith
Joan Harrell — Nancy Munn — Dianne Basinger

Business Staff
Business Manager—Joan Moyer

Assistant Business Managers
Nance Smith — Louise Hoskins — Sandra Roecker
Sondra Erhardt — Carol Reynolds — Marion Fessler
Robert Lotz

Art Editor—Mary Satterfield
Assistant Art Editors
Phyllis Francis — Harold Johnson — Lincoln Robinson

Secretary—Dorothy Swob

Treasurer—Doris Kipp

Subscription Manager
Jane Geyer

Faculty Advisors
Nellie Otte — Gilbert Shaw

STUDENT COUNCIL

Row 1: Joyce Millhouse, Emma Rittenhouse, Donalie Dankworth, Janet Englert, Louella Rasor, Roselyn Sanders, Carolyn Kearns, June Alexander
Row 2: Suzanne Agenbroad, Louella Yount, Marcella Wietholter, Virginia Tegler, Dianne Basinger, Anne Hammond, Doris Eatwell, Joan Green, Norma Jean Nitchman
Row 3: Jim Lucas, Tom Tabler, Dorothy Swob, Connie McMaken, Sabina Carr, Suzanne Statler, Nancy Harrell
Row 4: Dean Hecker, Dale Smith, Herb Ernst, Dick Bemus, Ted Harmony, Ed Siler, Alan Meckstroth
Row 5: Bill Mayne, Don Fess, Dean Warner, Ted Hardenbrook, Sherley Swarts
Row 6: Phil Lange, Carl Finfrock, Tony Tafel, Bill Ashton, Jim Fitzpatrick, Mary Schaffer, Mrs. Schwerer, Advisor

THE Student Council of 1950-51 was composed of the senior class officers, three representatives from the senior home room, and one representative from each of the other home rooms.

This group planned and introduced each assembly, took care of the Piquonian Staff election, made the annual Dad's night possible at the Miamisburg football game, bought and decorated the Christmas tree in the lobby, and sponsored the annual school party in the spring.

The Council was under the leadership of Mrs. Eleanor Schwerer, faculty advisor; Sherley Swarts, president; Doris Eatwell, vice president; Joyce Millhouse, secretary; and Joe Goetz, treasurer.

NATIONAL HONOR SOCIETY

At Left: Katherine Cromes, Sherley Swarts

Seated: Sabina Carr, Hugh Henning, Hannah Collins, Bill Ashton, Doris Eatwell, Ralph Gunter, Mary Ann Edwards, Tony Tafel, Phyllis Bausch, Carl Williams

Standing: Norman Hollis, Joan Moyer, Joan Harrell, Dick Blayney, Mary Satterfield, Ann Griffith, Connie McMaken, Doris Kipp, Dorothy Swob, Carl Finfrock, Nancy Smith, Tom Radabaugh, Jane Geyer

TO BE a member of the National Honor Society a student must excel in these four fields: scholarship, leadership, character, and service.

Last fall, the members inducted in their junior year, formally initiated nineteen seniors in an impressive ceremony held in the high school auditorium. Parents and friends of the students were invited and refreshments were served afterward.

The informal initiation was conducted after the spring banquet which was held in the Hotel Fort Piqua in Dining Room on May 23.

Members who were elected in their junior year and their officers are: Norman Hollis, president; Carl Williams, vice president; Phyllis Bausch, secretary; Bill Ashton, treasurer; Joan Harrell, Informal initiation chairman; Katherine Cromes, Formal initiation chairman. Other senior members, elected last fall are: Dick Blayney, Sabina Carr, Hannah Collins, Doris Eatwell, Maryanne Edwards, Carl Finfrock, Jane Geyer, Ann Griffith, Ralph Gunter, Hugh Henning, Doris Kipp, Connie McMaken, Joan Moyer, Tom Radabaugh, Mary Satterfield, Nance Smith, Sherley Swarts, Dorothy Swob and Tony Tafel.

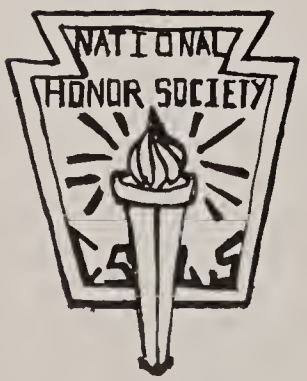

QUILL AND SCROLL

Seated: Phyllis Francis, Dorothy Swob, Marianne Edwards, Phyllis Bausch, Katherine Cromes, Doris Kipp, Jeanne Seidel, Nancy Munn

Standing: Jane Geyer, Ann Griffith, Sabina Carr, Carol Reynolds, Hugh Henning, Carl Finfrock, Ralph Gunter, Marion Fessler, Lincoln Robinson, Joan Harrell, Nancy Smith, Mary Satterfield

PIQUA High School journalists have many requirements to meet in earning Quill and Scroll membership.

A candidate must be a junior or senior in the upper third of his class. He must earn a minimum of three hundred points through work for the Piquonian and Smoke Signals.

Once again this spring, Quill and Scroll joined with the National Honor Society for their annual induction banquet on May 23.

SPANISH CLUB

Row 1: Bob McCabe, Mary Thompson, Janet Belt, Rose Jones, Nancy Harrell, Joan Harrell, Connie McMaken, Betsy McCartney, Shirley Wheeler, Pat Kindell

Row 2: Paul Snider, Wilson Taylor, Pat Landman, Mary Lemmon, Barbara Long, Bruce Driver, Dick Blayney, Phil Lange

Row 3: Jim Benkert, Bob Lotz, Nancy Rees, Norma Miller, Dick Schnippel, Donna Ubelhauser, Clifford Alexander, Harold Short, Eugene Benning

Row 4: Mr. Richardson Advisor, Bill Scheib, Harold Johnson, Charles Walton, Hugh Henning, Ralph Gunter, Doug Fuhr, Jack Bayman, Jim Werts, Carl Finfrock

Buenos dias
Como esta usted?
Muy bien gracias Y usted?

To increase their skill in the practical application and every day use of Spanish, thirty-six students of this language took part in the Spanish Club activities this year. They also studied the life and customs of the Spaniards. Recently they enjoyed two movies, "Valencia to Barcelona" and "Horsemen of the Pampas," which gave interesting views of Spain and its people.

The president of the Club is Bruce Driver, and its advisor is Robert S. Richardson.

GERMAN CLUB

BIG event for this year's German club was the making of several hundred "springerles," German Christmas cookies. As if this weren't enough for the Christmas season, members of this year's and last year's club sang carols in various parts of the community. Another project enjoyed by the club members was the reading of the German novel, "Emil and the Detective," which was done in class two days each week. The classes engaged in carrying on conversations in German one day and the other two days were devoted to the study of grammar. Other projects were also enjoyed by the students.

Officers of the club were: Joe Goetz, president; Jim Stickler, vice president; Lynda Latham, secretary and treasurer. Their faculty advisor was Miss Paula Gehm.

Row 1: Doris Eatwell, Linda Latham, Betty Voorhis, Hudson Heitzman, Rod Stewart
Row 2: Miss Paula Gehm, Kenny Thorpe, Sonny Thomas, Dick McKale, James Jeffryes
Row 3: Phillip Kauffman, James Stickler, Bob Day

FRENCH CLUB

Row 1: Suzanne Agenbroad, Janet Englert, Ann Griffith, Leona Mowery, Mary Satterfield, Sue French
Row 2: Miss Heitzman, Jeanne Siedel, Dottie Studebaker, Louise Hoskins, Carol Reynolds, Gracie Kramer, Nancy Munn, Alan Meckstroth
Row 3: Herb Ernst, Bobbie Miller, Sabina Carr, Tony Tafel, Anne Hammond, Tom Radabaugh, Nancy Smith, Jane Geyer, Phil Huffman.

LEARNING to read, write, and speak the French language is quite an experience, one which I am sure none of the French students will forget.

These students learn too about the country of France, the customs and habits of the people, and their likes and dislikes.

At Christmas time, members of this year's beginning French class made ornaments and decorated a small tree for their classroom. Large posters pertaining to France were put up by the second-year class.

Part of the class time was devoted to the French paper "Le Mot Francais".

Officers were Sabina Carr, president; Ann Griffith, vice president; Mary Satterfield, secretary; Tony Tafel, treasurer; Carol Reynolds, program chairman. Their faculty advisor is Miss Ruth Heitzman.

ART CLUB

PREPARING the scenery for the operetta, "The Red Mill", and decorating the lobby and office windows for the Yuletide season were capably done by the Art Club, under the direction of Miss Mary Jo Doughtery. The club, consisting of students interested in working together in bringing out their artistic ability, also went on sketching hikes and enjoyed a costume party. Officers of the Art Club are: Mary Satterfield, president; Anita Bemus, vice president; and Ruth Martin, secretary.

Row 1: Floranne Thompson, Ruth Ann Martin, Anita Bemus, Mary Satterfield, Mary Eatwell
Row 2: Sally Rittenhouse, Shirley Hicks, Carol Brackman, Miriam Karnehm, Mary Jo Dougherty, Advisor, Lincoln Robinson, Phil Huffman, Harold Johnson

F. F. A.

Kneeling: Jim Todd, Herbert Hess, Paul Cromes, John Brinkman, Marion Kolker, Jim Wilson, John Mader, Carl Reeder, Marvin Jackson, Dick Trostle, Dale Smith, Duane Draving, Mr. George

Standing: Fred Hill, Ronnie Silvers, Marion Cromes, John Smith, Carl Favorite, Richard Covault, Jim Collins, Lowell Booher, Don DeWeese

In Doorway: Sterkel Coyne, Stanley Thomas

On Fender: Norman Cromes, George Neth, Paul DeWeese

PURCHASING of the F. F. A. bus, was the big undertaking of the Piqua chapter of the Future Farmers of America this year. Already the boys have taken four trips in this new bus, traveling about 4,000 miles. These trips were financed by the boys who took the trips.

Several boys, accompanied by their advisor, Mr. Lester J. George, and Principal Robert G. Winter, spent a very enjoyable week at Barbee Lakes, fishing, boating, swimming, and pitching horseshoes.

During their trips to the Smoky Mountains and Kansas City, the Piqua boys met with other F. F. A. groups of different states.

Last September all the Piqua F. F. A. boys attended the National Plowing Contest at Urbana.

This year Piqua's F. F. A. had twenty-eight members. Their officers were: Paul DeWeese, president; Jim Collins, vice president; Stanley Thomas, treasurer; Dale Smith, secretary; and Carl Favorite, sentinel.

MICROMETER CLUB

THE Micrometer Club was originated during the school year 1949-50 for those boys who are enrolled in the Trades and Industry School.

The purpose of this course is to create a definite interest in machine shop practices and to give experience to those boys who intend to do work in machine shops after graduation.

This two years of training should take the place of an apprenticeship in such shops as are found in our local factories and should put the boys in a position to start out in a job that includes the direct uses of lathes, milling machines, shapers, drill presses, internal grinders, external grinders, etc.

The club began under the direction of Carl Stewart and Dee Petty. Mr. Stewart resigned last fall to be replaced by Mr. Lowell Lewis and Mr. Petty was replaced by Mr. W. H. Trafzer, when he resigned early this spring.

SENIOR CLASS PLAY

Seated: Jane Geyer, Joan Kiesewetter, Norma Miller, Marilyn Booher
Standing: Carl Williams, Tom Radabugh, Ann Griffith, Joe Goetz, Hugh Henning, Bill Ashton, Joan Moyer, Ginger Eby, Phyllis Bausch, Sherley Swarts

THE CLASS OF 1951
of
PIQUA HIGH SCHOOL
presents

OLD DOC

BY JEAN LEE LATHAM
THURSDAY AND FRIDAY, MAY 17, 18, 1951
8:15 P. M.
Under the direction of Robert Richardson

"Whatsoever house I enter, there will I go for the benefit of the sick . . ."
—from the Hippocratic Oath

CAST
(as they appear)

Mrs. Antonio Rossi ..... Marilyn Booher
Janet Martin ..... Phyllis Bausch
Dick Burns ..... Sherley Swarts
Jed Brown ..... Carl Williams
Margaret Burns ..... Joan Moyer
Lois Warner ..... Nance Smith
Mrs. Maggie Cronin ..... Norma Jean Miller
Mary Selby ..... Ann Griffith

Dr. John Hilleary ..... Hugh Henning
Mrs. Lucy Brown ..... Jane Geyer
Dr. Robert Hilleary ..... William Ashton
Helen Brand ..... Joan Kiesewetter
Dr. Edmond Brand ..... Joseph Goetz
Mrs. Minnie Mellon ..... Virginia Eby
Elias Hepple ..... Tom Radabaugh

Place: The combination living room, waiting room and office of Dr. John Hilleary
Time: The present---Spring

SYNOPSIS

ACT I: A Spring Morning
ACT II: Scene One: Morning, a week later
Scene Two: Late Afternoon the following Sunday
ACT III: Night, a month later

Stage Assistants: Katherine Cromes, Pat Landman, Jane Oda, Donna Ubelhauser, Carl Finfrock, Harold Johnson, Dale McClannan, John Sullenberger, John Thompson, Jim Wertz

Acknowledgements: Music by the High School Orchestra, Maurice Boshart, Director
Miss Charlotte McMaken, Miss Mary Jo Daugherty, John Frehse, Mr. Timothy Covault, Mrs. Charles Florka, Mr. S. E. Slaughter, Mr. Gilbert Shaw, Mrs. Eugene Miller
The director and cast wish to thank everyone who assisted in any way to make this production a success.

JUNIOR CLASS PLAY

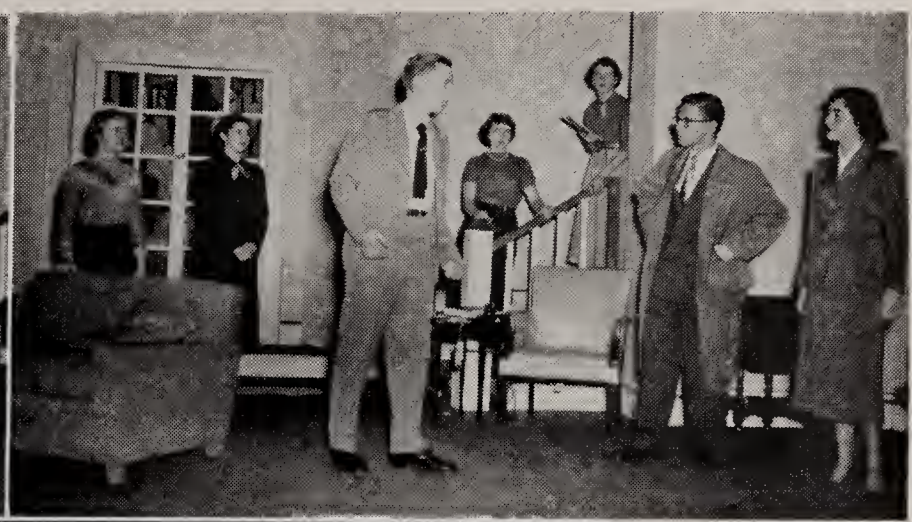

Top Left Seated: Bob Fess, Nancy Munn, Chris Evans
Standing: Forrest Mendleson, Charles Walton, Jeanne Siedel, Dianne Basinger, Edna Oda
Top Right: Janet Englert, Rose Jones, Bill Scheib, Bobbie Miller, Marilyn Denise, Allan Meckstroth, Nancy Munn
Bottom: Suzanne Agenbroad, Nancy Munn, Shirley Wheeler, Dick Shuttleworth

CLASS OF 1952
OF PIQUA HIGH SCHOOL
Presents

"MOTHER IS A FRESHMAN"

BY RAPHAEL DAVID BLAU
FRIDAY, NOVEMBER 17, 1950 8:15 P. M.
Under the direction of Robert Richardson

CAST

President Phineas P. Pointdexter	Dick Shuttleworth
Abigail Fortitude McGillicuddy	Shirley Wheeler
Mrs. Abigail Abbott	Nancy Munn
Susan	Susanne Agenbroad
Mrs. Miller	Rose Jones
Sylvia	Barbara Miller
Bunny	Edna Oda
Helen	Jeanne Siedel
Carrie	Dianne Basinger
Clara	Marilyn Denise
Marge	Janet Englert
Bobo	Chris Evans
Jack	Charles Walton
Howie	Forrest Mendleson
Bill	Bob Fess
Dean Gillingham	Alan Meckstroth
Professor Michaels	Bill Scheib

SYNOPSIS

Time: The present. Early fall
Prologue: Pointer College, 1892

ACT I: Scene One: A corner of the living room of the Abigail Abbott's home.
Scene Two: Green Hall, Girls' Dormitory, Pointer College. The next day.
ACT II: The same. Early evening, several weeks later.
ACT III: The same. Two hours later.

Stage Assistants: Shirley Wheeler, Roselyn Sanders, Marjorie Kaska, Nancy Cron, Richard Shuttleworth, Herbert Stahl, Phillip Huffman, Sherman Robinson

ACKNOWLEDGMENTS: Miss Charlotte McMaken, Miss Mary Jo Dougherty, Mr. S. E. Slaughter.
Music by the High School String Orchestra, Miss Janice Conklin, director.

LIBRARIANS

Row 1: Goldie Saunders, Margarite McVety, Nancy Little, Pat Wheeler, Phyllis Francis, Jackie Critzer, Pat Kasler, Jim Lucas, Pauline McVety

Row 2: Shirley Kraus, Carolyn Kearns, Rosemary Richardson, Ruth Hillery, Pat Kindell, Margie Hill, Jane Agenbroad, Betty Schimmel, Doris Beener, Hilda Meyer, Nancy Rees, Mary Schaffer, Phil Morton

Row 3: Rita Kearns, JoAnn Angle, Hannah Collins, Dessie Dill, Louise Howell, Tom Trissel, Hugh Henning, Barney Groven Ted Morton

CENTRAL'S full-time librarian, Miss Velma Stephenson, and the assistant librarians are to be congratulated on their work in helping students find material for use in almost all classes, keeping the books and various other materials always organized and available in Central's new library.

The new library has grown by leaps and bounds by book gifts and books purchased by the school. Thanks to Miss Stephenson the new library is a quiet, restful, and most attractive place to study and read.

Pauline McVety, Beverly French, Hannah Collins, Marilyn Booher, Pat Kasler

"Y" CLUBS

SIOUX
CAMP WAKONI

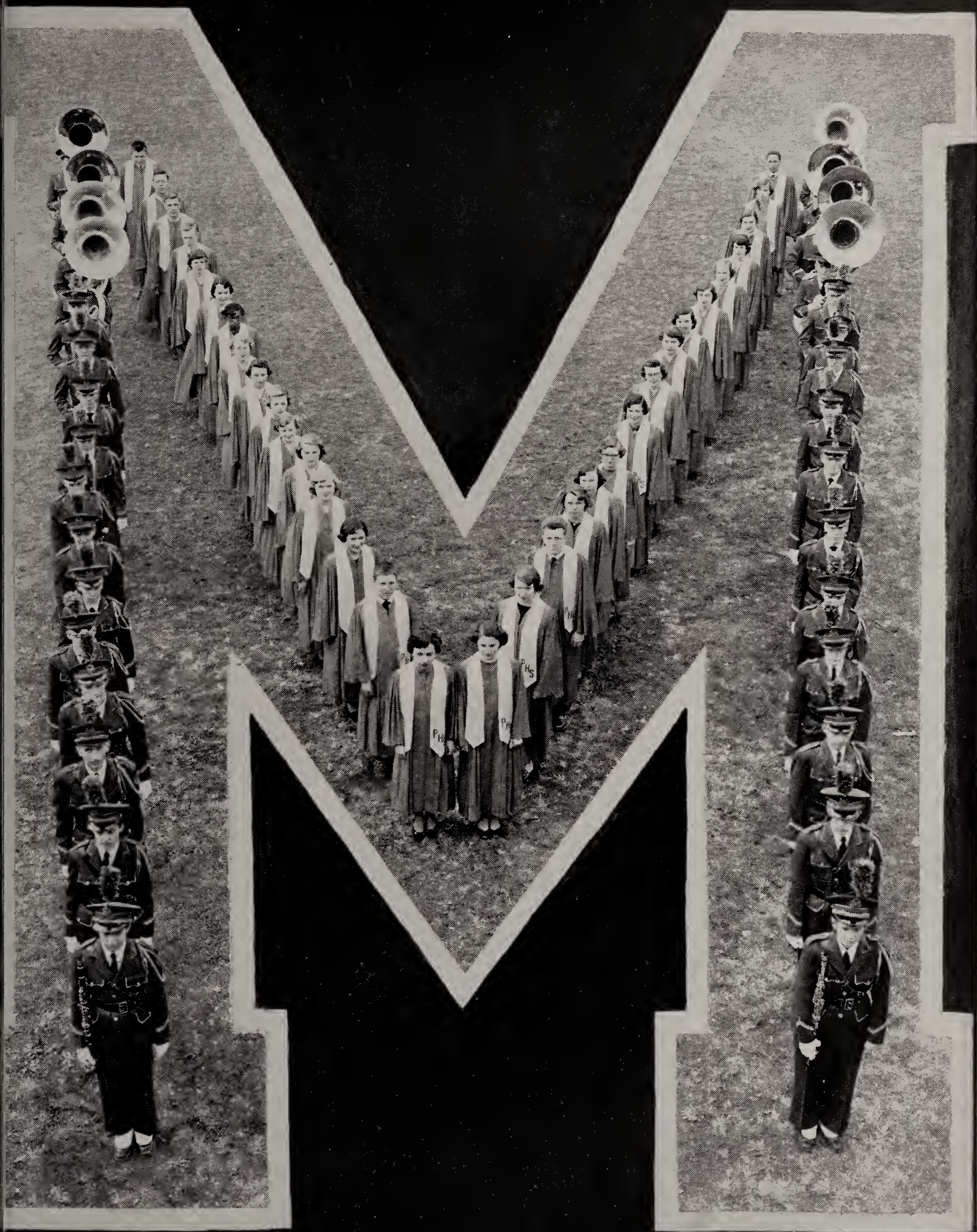

MIXED CHOIR

Row 1: Joyce Millhouse, Kathryn Lewis, Edna Oda, Judy Yates, Ann Hammond, Janet Englert, Ann Griffith, Jean Siedel, Nancy Cron, Director R. Byron Griest, Connie McMaken, Carolyn Black, Joyce Taborn, Grace Kramer, Dianne Basinger, Di-anne Kuhnle, Mary Satterfield, Mary Eatwell, Doris Eatwell

Row 2: Nancy Munn, Linda Latham, Katherine Richardson, Norma Miller, Lucinda Wills, Betsy McCartney, Sondra Erhardt, Doris Mason, Doris Kipp, Lois Mothmiller, Joan Kiesewetter, Suzanne Agenbroad, Shirley Thomas, Joyce Engelmann, Norma Nitchman, Pat Landman

Row 3: Mary Wilcox, Sabina Carr, Ann Griffith, Pat Penny, Dessie Dill, Mary DuBois, Jane Geyer, Joan Harrell, Pat Kasler, Marianna Toland, Kay Simmons, Betty Yenney, Nancy Harrell, Phyllis Bausch, Doris Fuller

Row 4: Tom Evans, Ronnie Inskeep, Dick Birman, Charles Kimball, Don Scheib, Dick Shuttleworth, Chris Evans, Bill Scheib, Sherman Robinson, Herb Ernst, Phil Huffman, Forrest Mendleson, James Jeffryes, Norman Warner

Row 5: Charles Glassburn, Lynn Beach, Don Baker, John McCoy, Fred Bennett, Hugh Henning, John Sullenberger, Dale McClannan, Fred Thomas, Jack Smith, Bill Kimball, Harold Johnson, Sherley Swarts

EIGHTY-TWO members of our Piqua High School choir, under the capable direction of R. Byron Griest and accompanied by James Jeffryes, make the fifth period every day their time for music.

This group worked continuously preparing the "The Red Mill," the choral concert in May, baccalaureate, and the district contest at Troy in which they received a superior rating.

All choir members are especially proud of the new white satin collars given them by the Lions Club.

Seated: Mr. R. Byron Griest, Director
Standing: Ann Griffith, Dale McClannan, Fred Bennett, Norma Miller

THE RED MILL

THE Red Mill, an operetta in two acts by Victor Herbert, with book and lyric by Henry Blossom, was presented by the Piqua High School Music Department on Thursday and Friday evenings, March 15 and 16. A capacity crowd was in attendance both evenings.

Choral groups were under the direction of R. Byron Griest and associate directors were: Mrs. Walter Schwerer, speech; Miss Hulda Heller and Miss Ella Farley, dances; Miss Mary Jo Dougherty, art and scenery; Maurice Boshart, orchestra.

VARSITY GIRLS' GLEE CLUB

THOUGH only a two-year old, the Girls' Varsity Glee Club has already set for itself a record of local and state accomplishments.

On April 28 these junior and senior girls, chosen in tryouts last fall, received a superior rating at the state contest in Columbus. The following week on May 4 they sang in the spring concert wearing their attractive new ensembles of formal skirts and blouses.

Soon after the Springfield Glee Club visited P. H. S. on March 29, the Piqua girls gave an exchange concert at the Springfield High School.

Row 1: Lois Mothmiller,[1] Pat Landman, Nancy Munn, Janet Englert, Sabina Carr, Betty Voorhis, Louella Yount, Ann Griffith, Katherine Lewis, Joyce Millhouse, Sondra Roecker, Doris Eatwell, Edna Oda, Mary Satterfield, Marianna Toland, Joan Kiesewetter, Betty Yenney, Ann Hughes, Nancy Cron

Row 2: Doris Kipp, Connie McMaken, Jane Geyer, Joan Harrell, Betsy McCartney, Dessie Dill, Mary Thompson, Linda Latham Phyllis Bausch, Joyce Engelmann, Shirley Thomas, Grace Kramer, Dianne Basinger, Pat Kasler, Norma Miller, Carolyn Black Doris Mason

Seated: James Jeffryes

GIRLS' TRAINING GLEE CLUB

THE Girls' Training Glee Club was comprised of eighty members, mainly freshmen and sophomores, being trained for performance groups in later years. They held three rehearsals every two weeks under the supervision of R. Byron Griest.

The only public appearances of this group during 1950–51 were in the Spring concert and in an exchange concert with the Springfield High School Girls' Glee Club at Springfield on April 26.

Seated: Mary Satterfield

Row 1: Judy Yates, Rita Kearns, Marilyn Booher, Marilyn Denise, Nancy Rees, Barbara Musser, Nancy Harrell, Judy Jamison, Anita Bemus, Connie Hackley, Ellen Levering, Nancy Lyons

Row 2: Sally Price, Janet Copeland, Katherine Richardson, Lucinda Wills, Marcella Weitholder, Mary DuBois, Joyce Crotinger, Sue Hildebrand, Margaret Taylor, Di Anne Kuhnle, Shirley Hicks, Carol Rice, Beverly French, Jennie Page, JoAnne Angle, Ester Evans

Row 3: Jackie Critzer, Rosemary Richardson, Martha Ewing, Norma Chalmers, Mary Fox, Miriam Karnehm, Betty Nill, Rita Nash, Shirley McVety, Christine Gayski, Barbara Jones, Sharon Love, Jane Agenbroad, Evelyn Weitholder, Nancy Sherwood, Shirley Kraus, Janet Snyder, Joyce Purk, Juanita Locker, Doris Fuller, Norma Jean Nitchman

Row 4: Ruth Hilleary, Jane Wise, Delores Agenbroad, Artis Yoder, Shirley Penrod, Shirley Birch, Rosa Goode, Virginia Tegeler, Carol Fosnight, Ruth Whitlow, Shirley Smith, Susan Statler, Carol Boggs, Barbara Copeland, Ruby Glassburn, Louella Rasor, Coleen Cron, Shirley Hilleary, Mary Lyons

Row 5: Helen Oldfather, Ada Kelley, Linda Harrod, Carol Gerhard, Louise Howell, Dorothy Swob, Carol Reynolds

BOYS' GLEE CLUB

Seated: James Jeffryes

Row 1: Director R. Byron Griest, James Lewis, Robert Lotz, Bill Kimball, Jack Smith, John McCoy, Charles Kimball, Dick Birman, Tom Evans, Ronnie Inskeep, Darvin Burnside

Row 2: Bob Peterson, Marion Fessler, James Edge, Forrest Mendleson, Sherman Robinson, Herbert Ernst, Lynn Beach, Phil Huffman, Tom Tabler

Row 3: Charles Morrow, Fred Bennett, Hugh Henning, Don DeWeese, Harold Johnson, John Pearce

THE Boys' Glee Club, composed of 35 boys this year, met during home room periods for rehearsals under the direction of R. Byron Griest.

At the District Contest held April 7 at Forest School in Troy, they received a superior rating. They sang "Roadways" by James, and "All Night, All Day" by Larson.

They also participated in the choral concert held this spring.

GIRLS' VOCAL ENSEMBLES

Seated: Sabina Carr
Standing:
Joyce Millhouse
Jane Geyer
Connie McMaken
Doris Kipp
Pat Landman
Pat Kasler
Joan Kiesewetter
Marianna Toland

Sandra Roecker
Louella Yount
Linda Latham
Nancy Munn
Nancy Cron
Carolyn Black
Dianne Basinger
Joyce Engelmann

Norma J. Nitchman
Lucinda Wills
Mary DuBois
Carol Fosnight
Di-anne Kuhnle
Nancy Harrell
Jennie Page
Mary Eatwell

MIXED ENSEMBLES

Forrest Mendleson
Norma Miller
Bill Scheib
Nancy Munn
Hugh Henning
Nancy Cron
Dick Shuttleworth
Mary Satterfield

Seated: James Jeffryes
Standing:
Dick Shuttleworth
Dick Birman
Forrest Mendleson
Lynn Beach
Hugh Henning
Fred Bennett
Bill Kimball
Bill Scheib

Joyce Engelmann
Betty Yenney
Doris Kipp
Doris Mason

BAND ENSEMBLES

James Lewis
Marion Fessler
Ralph Gunter
John Orr
Bob Day
Bruce Driver

Louella Rasor
Betty Yenney
Don DeWeese
Gene Bondurant
Ruby Glassburn
Ted Potter

Seated:
Carol Gerhard
Carol Rice
Christine Gayski
Nancy Lucas

Standing:
Charles Glassburn
Duane Draving
Bob Lotz
James Jeffryes

CRESCENDO CLUB

Seated: Mr. Maurice Boshart and Mr. R. Byron Griest, Advisors.
Standing: Ann Scott, James Jeffryes, Mary Satterfield, Carol Gerhard, Phyllis Bausch, Ruby Glassburn, Doris Eatwell, Katherine Lewis, Joyce Engelmann, Sabina Carr, Betty Yenney, Bill Kimball, James Edge

THIS year marked the beginning of a new musical organization, the Crescendo Club. It was developed through the effects of the music theory class. The main purpose of this club is to give a general knowledge of music.

To be eligible for membership in the Crescendo Club, a student must be able to perform well musically, or be taking private music lessons or a special course in music in school, and be in the tenth, eleventh, or twelfth grade.

The club sponsored two major activities this year. First, on January 19 they gave a reception in honor of Ervin Tasylo, young pianist who appeared in the Community Concert series; and second, they held an open meeting to give students entering the district contest an opportunity to perform before an audience.

Officers of the club were Jim Jeffryes, president; Phyllis Bausch, vice-president; Carol Gerhard, secretary; and Jim Lewis, treasurer. Faculty advisors were Mr. R. Byron Griest, Mr. Maurice Boshart, and Miss Janis Conklin.

ORCHESTRA

Row 1: Joyce Engelmann, Betty Yenney, Doris Kipp, Doris Mason, Shirley Hicks
Row 2: Sondra Roecker, Marcella Wieholter, Truell Radabaugh, Regina Diller, Ann Scott, Katherine Lewis, Carol Reck, Sally Rittenhouse, Rosemary Richardson
Row 3: Mr. Maurice Boshart, Director, Bill McVety, Fred Bennett, Tom Tabler, Marion Fessler, Bob Lotz, James Jeffryes, Carol Fosnight, Louella Rasor, Bob Day
Row 4: Carol Gerhard, Dale Rasor

AS IN previous years the Piqua High School Orchestra has shown much improvement and has shown that it will be bigger and still better next year.

These young musicians were kept busy the seventh period every Monday and Friday preparing for several special occasions during the school year.

The orchestra, under the direction of Mr. Maurice Boshart, played for the Junior Class play, the operetta "The Red Mill", the Senior Class play, Baccalaureate, and Commencement.

CONCERT BAND

Row 1: Bob Lotz, James Jeffryes, Charles Glassburn, Duane Draving, Christine Gayski, Carol Rice, John Comolli, Nancy Lucas, Phil Smith, Ann Hoskins, Ann Scott, Nancy Lyons, Carol Reck, Katherine Lewis

Row 2: Rex Baker, Anita Bemus, Belva Supinger, Shirley Smith, Betty Hahn, Bob Day, Louella Rasor, Rosemary Richardson, Carol Fosnight, Ann Hughes, Ellen Levering, Carolyn Kearns, Judy Yates, Sondra Roecker, Barbara Musser, Dean Wagner, Delores Gorman, Marilyn DeNise, Tom Tabler

Row 3: Donald Chambers, Carol Brackman, Lucinda Wells, David Hufford, Mr. Maurice Boshart, Director, James Lewis, Betty Yenney, Charles Ketzel, Don DeWeese, Marion Fessler, Sherley Swarts, Bob Gray, James Shawler, Marvin Warner, George Russell, Ronald Speigle, Joyce Crotinger, Ralph Dunn, James DeWeese, Harold Attix, Morris Franke, Dean Hecker, Truell Radabaugh, Barbara Brokaw, Ted Harmony, Hudson Heitzman, James Edge, Ruby Glassburn, Ralph Gunter

Row 4: Nancy Stockman, Dale Rasor, Ronnie Inskeep, John McCoy, Lynn Beach, John Orr, Gene Boundurant, Harold Short, James Collins, Carl Favorite, Cap Whitney, Don Short, Tom Bolton, Paul Cartwright, Ted Potter, Fred Bennett, Bill McVety, Bruce Driver, Donald Baker

Student Director, Ralph Gunter and Director Maurice Boshart

These young musicians presented a wonderful concert of their own this year on Friday, May 20. In previous years the Band and Choir joined together for a concert.

With three rehearsals a week, Monday sectionals, and several evening practices the Band proved its musical ability. For the concert the band played many classical numbers and a few marches. "Bobby-Sox Suite" was one of the better liked fast numbers.

Under the direction of Mr. Maurice Boshart, the band had a most successful year of playing.

MARCHING 74

Ralph Gunter Bruce Driver Bob Day Joyce Engelmann

Under the capable direction of Mr. Maurice Boshart the "Marching Seventy-four" proved their ability in music and showmanship in the 1950-51 season. They truly deserve the praise which the school and town gave them.

Row 1: Barbara Long, Ann Hoskins, Carolyn Black, Judy Yates, Connie McMaken
Row 2: Nancy Lyons, Carol Reck, Nancy Lucas, Carol Rice, Don Chambers, Sherley Swarts, Charles Glassburn, Christine Gayski, Rex Baker, Don Millhouse, Phillip Morton
Row 3: Joyce Engelmann, Carolyn Kearns, James Shawler, Marvin Warner, Charles Ketzel, Morris Franke, James Jeffryes, Shirley Smith, Carol Gerhard, Duane Draving, Marilyn Denise, Katherine Lewis, Sondra Roecker, Dean Hecker, Ted Potter
Row 4: James DeWeese, Ralph Dunn, Phil Smith, Betty Yenney, Ann Hughes, Ronald Spiegel, Delores Gorman, Ralph Gunter, Don DeWeese, Marion Fessler, Barbara Musser, Carol Fosnight, James Lewis, Bob Short, Harold Attix
Row 5: Ann Scott, Louella Rasor, Ronald Inskeep, Bob Gray, Ellen Levering, Dale Rasor, Lynn Beach, George Russell, Dean Wagner, Bob Day, Nancy Stockman, Tom Tabler, John Comolli, Truell Radabaugh, Joyce Crotinger, Rosemary Richardson
Row 6: Ruby Glassburn, Barbara Brokaw, Tom Evans, Paul Cartwright, Bob Lotz, John McCoy, Fred Bennett, Red McVety, Bruce Driver, Tom Bolton, Ted Harmony, Don Baker, James Edge, Hudson Heitzman, Betty Hahn, Mr. Maurice Boshart, Director
Row 7: Carl Favorite, John Orr, Harold Short, Dale Forrest, Paul DeWeese, Gene Bondurant, James Collins, Cap Whitney

VARSITY FOOTBALL

Row 1: Bob Ritter, Dick Shuttleworth, Gene Schneider, Arthur Thomas, Albert Hackney, Jim Woodrome, Cris Evans
Row 2: Howard Lemmon, Don Fess, Herb Ernst, Phil Kauffman, Dick Schnippel, Carl Williams, Bill Edwards, Dale McClannan
Row 3: Mgr. Charles Morrow, Charles Walton, Ken Harvey, Doug Fuhr, Sherman Robinson, Dick Ferree, Jack Thomas, Fred Thomas
Row 4: Mgr. Flip Lange, Dick Blayney, Hugh Henning, Norman Hollis, Bill Ashton, John Sullenberger, Tony Tafel, Kenny Thorpe, Coach Wertz

THE 1950 football squad composed of 54 boys, under the conpetent leadership of Coach Wertz and his assistants, deserve the highest praise for their determined efforts to score during the past season. The team began its year with an excellent performance at the M. V. L. preview at the Troy stadium.

In the following games the team worked hard, never gave up and showed a fine sense of good sportsmanship during the entire season.

Coach G. P. Wertz

One of the outstanding members of the faculty at P. H. S. is George P. Wertz, teacher and football coach. Because of his fine leadership and fair mindedness he has gained the admiration and respect of all the students who have come under his guidance during his years as coach at Piqua Central.

FRESHMAN-SOPHOMORE FOOTBALL

Row 1: Joe Ciriegio, Charles Shinn, Tom Routson, Gene Benning, Boyd Ulbrich, Harry Lee, Herb Weigel
Row 2: Toussaint Foston, Donald Dill, Vernon Smith, Richard Palsgrove, Bill Wilson, Harley Weldy, Jack Mowery, Jim Sampson
Row 3: Coach Dick Pearson, Chuck Woods, Phil Sansam, Loren Stevens, Ted Wion, Mgr. Jim Warren, Bill Driver, Roger Mays, Jim Fitzpatrick, Coach Dick Sword

1950 FOOTBALL SCHEDULE AND SCORES

Sept.	15—Piqua	38	Roosevelt	20	there
	22—Piqua	33	Wapakoneta	7	here
	29—Piqua	33	Xenia	14	there
Oct.	6—Piqua	13	Sidney	20	here
	13—Piqua	39	Troy	12	there
	20—Piqua	7	Miamisburg	26	here
	27—Piqua	14	Fairmont	47	there
Nov.	3—Piqua	36	Oakwood	6	here
	10—Piqua	46	Greenville	7	there

Dick Sword, former Piqua High gridiron star has proven himself a most able assistant coach and exceptional leader during his first year at Piqua.

Dick Pearson, a graduate of Piqua High School and later a football star at Wittenberg College, has been a valuable addition to the coaching staff at P. H. S.

Coaches: Sword and Pearson

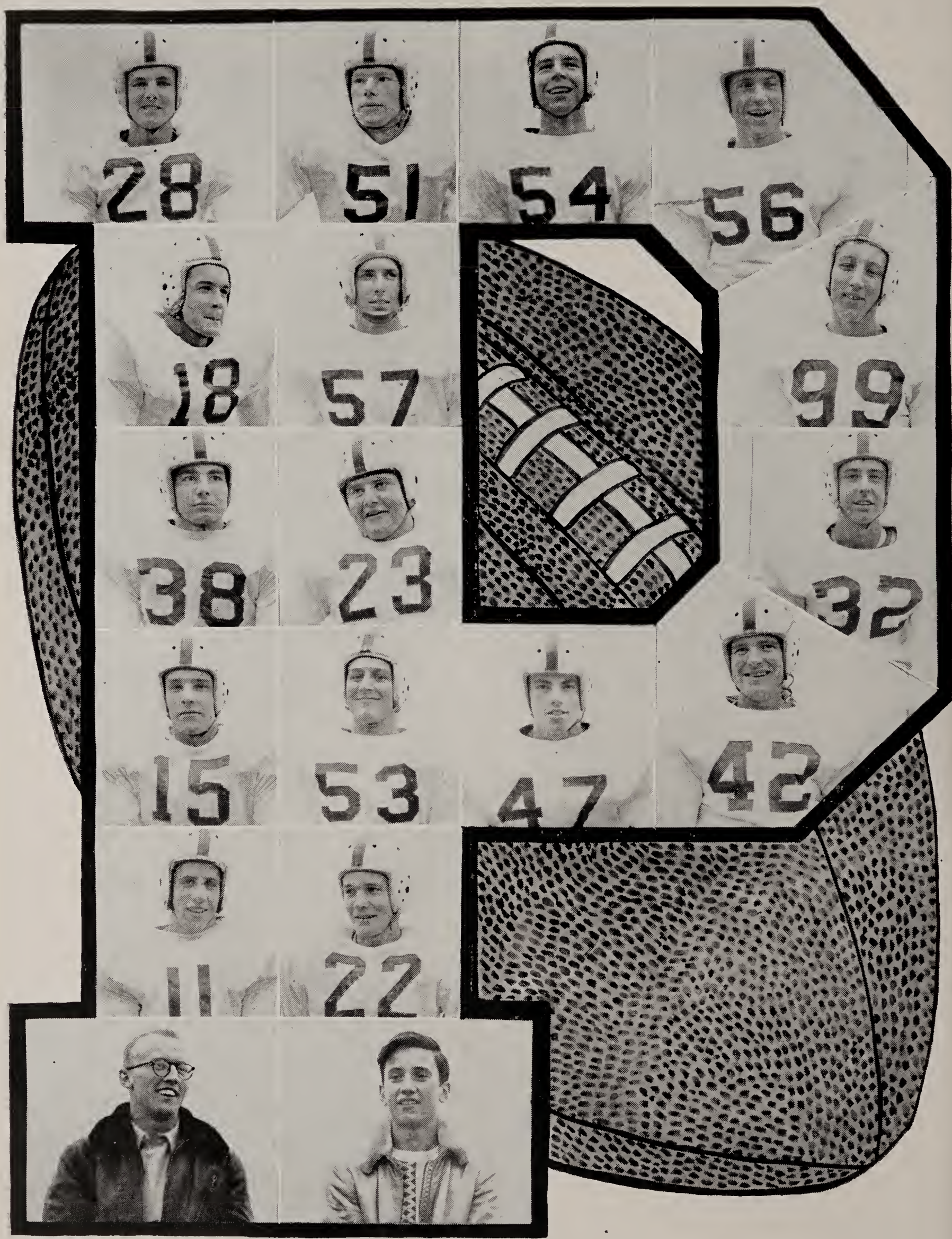
28
51
54
56
18
57
99
38
23
32
15
53
47
42
11
22

Barbara Long
Connie McMaken

MAJOR:
Sherley Swarts

MAJORETTES:
Ann Hoskins
Carolyn Black
Judy Yates

Nancy Munn
Joan Harrell
Hannah Collins
Luella Yount
Roselyn Sanders
Doris Eatwell

BASKETBALL--M. V. L. CHAMPS

Row 1: Bob Ritter, Fred Putnam, Tony Tafel, Sonny Thomas, Bob Birman
Row 2: Ken Thorpe, Jack Thomas, Don Mathews, Coach George McFarland, Bill Ashton, Norman Hollis, Ed Cox

SCHEDULE

	We	They
Dec. 1—West Milton	48	49
Dec. 2—Lima South	38	28
Dec. 8—Celina	46	34
Dec. 9—Hamilton Catholic	64	35
Dec. 15—Bellefontaine	38	33
Dec. 16—Dayton Roosevelt	42	43
Dec. 22—Parker Co-op	56	27
Dec. 29—Dayton Kiser	38	39
Jan. 5—Xenia	57	31
Jan. 6—Bradford	57	32
Jan. 12—Sidney	58	31
Jan. 19—Troy	75	45
Jan. 26—Miamisburg	51	48
Feb. 2—Fairmont	48	47
Feb. 9—Oakwood	35	30
Feb. 16—Greenville	57	39
Feb. 23—St. Marys	58	73

Coaches Richard Leffel and George McFarland

George McFarland by his excellent coaching and his 50-51 team gave Central its first undisputed M. V. L. championship in the League's twenty-three year history.

Richard Leffel, assistant coach, coached his reserves to the championship of the M. V. L.

BASKETBALL

THE Piqua Indian basketball team, with a record of thirteen wins and only four losses claimed the well deserved championship of the M. V. L. The Indians' good basketball sense and the tricky ball handling always assured spectators exciting games. In three of their four losses there was only a one point difference in the score.

No. 40 Bill Ashton, 32 Norman Hollis, 37 Bob Birman, 35 Ken Thorpe, 38 Ed Cox, 39 Tony Tafel, 41 Bon Mathews

Row 1: Dean Warner, Marvin Jackson, Bob Ritter, Bill Dankworth, Don Baker
Row 2: Sonny Thomas, Bill Edwards, Coach Dick Leffel, Bill Baugh, Bill Stewart

TRACK-1951 M. V. L. CHAMPS

Row 1: Bill Driver, Toussant Foston, Herb Stahl, Merchant Page, Jim Fitzpatrick, Ronald Asher, Bob Gunnerman

Row 2: Charles Morrow, Bob Fess, Dick Shuttleworth, Carl Williams, Ken Thorpe, Joe Ciriegio, Sherman Robinson, Herb Ernst, Chris Evans, Tom Evans, Bob Ritter

Row 3: Coach Wertz, Keith Ubelhouser, Carl Finfrock, Ken Harvey, Hugh Henning, Fred Thomas, Jack Thomas, Bill Ashton, Jack Bayman, Tony Tafel, Sonny Thomas, Bob Lotz, manager, Coach Dick Pearson

FOLLOWING in the footsteps of last year's champions, the 1951 track team won a spectacular M. V. L. meet at Troy, May 14 for the League title, earning more than twice as many points as their nearest opponent and setting up new M. V. L. records in the pole vault and mile relay. Earlier in the season they won all their dual meets and the Troy relays.

We are, of course, proud of the boys who made this unusual record and of Coach George P. Wertz, who deserves credit for the work behind the scenes.

Graduating seniors and boys lost to the team through the eight-semester ruling, are: Herb Stahl, Kenny Thorpe, Carl Williams, Carl Finfrock, Sonny Thomas, Chris Evans, Bob Ritter, Charles Morrow, Kenny Harvey, Jack Bayman, Hugh Henning, Jack Thomas, Bill Ashton, and Tony Tafel.

TRACK

Row 1: Herb Stahl, Ken Thorpe, Carl Williams, Carl Finfrock, Sonny Thomas, Chris Evans, Bob Ritter
Row 2: Charles Morrow, Ken Harvey, Jack Bayman, Hugh Henning, Coach Wertz, Jack Thomas, Bill Ashton, Tony Tafel

SCHEDULE

Date	Opponents	We	They
April 6	Wilbur Wright	74-1/3	43-2/3
14	Springfield Relays	11	
16	Greenville	89	29
18	Miamisburg	101	17
20	Xenia	83-1/3	34-2/3
24	Troy	79-1/2	20-1/2
26	Sidney	95	23
May 1	Bellefontaine	88	30
5	Troy Relays	57-5/7	—
14	M. V. L. (at Troy)	73	—
19	District Meet (at Springfield)	19	—
26	State Meet (O. S. U., at Columbus)		

BASEBALL

Row 1: Cliff Alexander, Fred Putnam, Rex Baker, Bill Dankworth, Don Baker, Chuck Woods, James Lewis
Row 2: Coach Richard Leffel, Dick Blayney, Ed Siler, Al Hackney, Don Mathews, Ed Cox, Lynn Beach, Jim Woodrome, Lincoln Robinson

Coach Richard Leffel led the Indians to five wins and three losses during the 1951 season. The schedule and scores are as follows:

SCHEDULE

Opponents	We	They	Opponents	We	They
Fairmont	7	13	Troy	8	9
West Milton	2	1	Wilbur Wright	1	11
Oakwood	7	6	Greenville	8	7
Tipp City	7	2	Xenia	14	0
			St. Henry	9	5

Dick Blaney Albert Hackney Don Mathews Jim Woodrome Ed Cox

GOLF

THE Piqua Central High School golf squad, under the capable coaching of Donald Lowell, went successfully through the season with a record of five wins, two losses, and two cancellations because of bad weather.

Members of the 1951 golf squad are Bill and Drexel Adkins, Alan Meckstroth, Roger Supinger, and Bob Von Aschen.

Coach Donald Lowell

SCHEDULE

Date	Opponent	Where	We	They
April 6	Xenia	Here	Cancelled	
11	Oakwood	Here	9½	2½
20	Troy	There	9½	2½
23	Miamisburg	Here	12	0
25	Sidney	There	8	4
27	Fairmont	There	0	12
May 2	Troy	Here	Cancelled	
4	Xenia	There	2	10
7	Sidney	Here	11½	½
12	M. V. L.	Xenia		
16	Troy	Here	11½	½
19	District	Dayton		

Bill Adkins Drexel Adkins Bob Von Aschen Alan Meckstroth Roger Supinger

GIRLS' BASKETBALL

Row 1: Ada Kelley, Mary Whiteford, Pat Heffner, Joyce Crotinger, Marlene Bolden, Ellen Levering
Row 2: Donna Snyder, Rosemary Richardson, Norma Neth, Rose Jones, Virginia Hughes, Jean Crotinger, Sondra Roecker, Carolyn Kearns
Row 3: Fontella Taylor, Janet Snyder, Florence Crotinger, Susan French, Truell Radabaugh, Anita Bemus, Ann Scott
Row 4: Ann Hughes, Doris Mason, Margaret Taylor, Shirley Hicks, Hilda Meyers

GIRLS' VOLLEYBALL

Row 1: Mary Eatwell, JoAnn Angle, Norma Neth, Rosemary Richardson, Ellen Levering, Rose Jones, Anita Bemus
Row 2: Donna Snyder, Florence Crotinger, Ada Kelley, Margaret Crotinger, Joyce Crotinger, Virginia Hughes

300 CLUB

Row 1: Dorothy Williams, Carolyn Black, Joyce Millhouse, Carolyn Tamplin, Joan Stahl, Jean Spradlin, Sharon Robinson, Pat Heffner, Ann Scott, Sondra Roecker, Carol Snyder, Janet Copeland, Betty Hahn, Norma Neth
Row 2: Marjorie Kaska, Shirley Wheeler, Beverly French, Evelyn Wietholter, Hannah Collins, Doris Eatwell, Joan Harrell, Rose Jones, Jackie Critzer, Jane Oda, Donna Ubelhauser, Marlyn Dankworth, Phyllis Bausch, Pat Kasler, Pauline McVety, Pat Wheeler, Rosemary Richardson
Row 3: Georgia Cavender, Pat Landman, Nancy Munn, Marilyn Booher, Goldie Saunders, Nancy Sherwood, Joan Kiesewetter, Anne Hammond, Jane Geyer, Sabina Carr, Carol Reynolds, Mary Schaffer, Jean Spielman, Joyce Taborn, Ruth Stevens, Shirley Thomas, Rita Nash
Row 4: Miss Heller, Margie Hill, Jean Crotinger, Uva Curtis, Jean Siedel, Dorothy Swob, Nancy Rees, Sondra Erhardt, Mary Whiteford, Doris Kipp, Joan Spradlin, Mary Lemmon, Katherine Cromes, Roseanne Beckstead, Edith Curtner, Delores Gorman

THE 300 Club is made up of girls who are interested in sports. A girl becomes a member of the club by earning 300 points. She can earn these by playing on volleyball, basketball, and soccer terms and by taking part in such individual sports as horseback riding and swimming.

This year the club sponsored a pencil sale and the Girl's Gymboree to buy the awards given to the members.

OFFICERS

Joan Harrell	President
Virginia Hughes	Vice President
Rose Jones	Secretary-Treasurer
Hannah Collins	Volleyball Mgr.
Jean Crotinger	Basketball Mgr.
Hulda Heller	Advisor

Row 1: Virginia Hughes, Joan Harrell, Rose Jones
Row 2: Hannah Collins, Hulda Heller, Jean Crotinger

CLASSLEADERS

Row 1: Marilyn Bell, Carol Snider, Joyce Engelman, Ann Hughes, Janet Englert, Virginia Hughes, Carolyn Kearns
Row 2: Donalie Dankworth, Beverly French, Florence Crotinger, Rita Shook, Nancy Smith, Marilyn Malone, Margie Hill, Norma Jean Nitchman

SPORT'S SNAP SHOTS

Life Begins at GRADUATION

Graduates, for many of you the school bell will ring for the last time.

After learning now comes earning. Today, you face the world with an independent spirit. We hope that some day you will be able to face it financially independent as the reward of your labor and thrift.

You can count upon the friendship and cooperation of this bank in all your efforts to reach this goal. Good luck to you!

CITIZENS
National Bank & Trust Co.

Main Street at Ash

Home of the Christmas Club

Member Federal Deposit Insurance Corporation
$10,000 Maximum Insurance for each depositor

Compliments

to the

Class of 1951

THE WOOD SHOVEL &
TOOL COMPANY

Brown's Service Station
SUNOCO PRODUCTS
A to Z Lubrication
108 East Ash St. PIQUA, OHIO
Phone 274

Best Wishes
to the
Class of '51
CLUB CO-ED

Stanton Bakery
Being Sweet to you
is our business

SCHRUBB'S
CAMERA SHOP
The Place To Have Films
Developed and Printed
427 N. Main St.

When it's hobbies or craft work
we have it or try our best to get it to
better the future of our young citizens.

The Biggest Little
Toy & Hobby Shop in
Upper Miami Valley

Compliments of

Orr Toy & Novelty
118 West Water Street
PIQUA, OHIO

TOM DOPPLER

Cleaning *Pressing*
Custom Tailoring

317 North Wayne St.
Phone 57 Piqua, Ohio

We Pick Up and Deliver

Congratulations

Graduates

BORDEN'S ICE CREAM

LABORATORY CONTROLLED
FOR YOUR PROTECTION

"If it's Borden's, it's got to be good"

700 South Roosevelt Ave. PIQUA, OHIO

Compliments

of

FRENCH OIL MILL MACHINERY COMPANY

PIQUA, OHIO

1035 West Greene St. Phone 492

ANGLE HARDWARE

409 North Main St.

Phone 66 PIQUA, OHIO

FOY PAINTS

POWER TOOLS

SHELF and HEAVY HARDWARE

CONTRACTOR and FACTORY SUPPLIES

ZIMMERMAN JEWELRY

424 North Main St. Phone 3262

PIQUA, OHIO

(Next Door to Schine's)

Watch Repairing

Jewelry Repairing

Nationally Advertised

DIAMONDS and WATCHES

ENGLISH STUDIOS, INC.

Portrait · Commercial · Industrial and Aerial Photography

25 N. Walnut
TROY, O.

415 N. Wayne
PIQUA, O.

Ohio Bldg.
SIDNEY, O.

Compliments

of

Walker's Shoes

Congratulations

to the

Class of "51"

NETH & STELZER

"Piqua's Foremost Men's Shop"

HOTEL FORT PIQUA

Dining Room

Quality Dinners

Six Days
A Week
including Sunday

COMPLIMENTS

House of Lowell, Inc.

Manufacturers of

Mary Lowell Cosmetics

Phone 1596

HALL & STROHMEYER

Sheet Metal and Roofing

117 E. Water St. PIQUA, OHIO

FORD'S

NINE-O-ONE

Fountain Service

901 South Street Phone 901

J. R. Miles Insurance Agency

OFFICE: 418 West North Street
PIQUA, OHIO Phone 351

COMPLETE
INSURANCE
SERVICE

PROMPT SERVICE -- SATISFACTORY
SETTLEMENT -- SAVINGS IN COST

McCARTNEY'S

Flowers for All Occasions

Corsages Bouquets
Wedding Flowers Funeral Designs

We wire flowers anywhere

323 North Main Street Phone 392

Compliments

FINFROCK
FUNERAL HOME

Robert J. Gaier
Associate

Licensed Funeral Director

YOUR HEALTH

IS OUR BUSINESS
and your business is appreciated

CROSBY *the Drug Man*

Phone 2026 418 N. Main Street
PIQUA, OHIO

MOVIES ARE STILL YOUR
BEST ENTERTAINMENT

Ours is the business of making people happy

SCHINE'S
PIQUA *and* MIAMI
THEATRES
PIQUA, OHIO

Jaffe's Women's Wear

"Where Style Is Inexpensive"

At Jaffe's you will always find a complete assortment of the Smartest in

Dresses, Coats, Suits
and Accessories

priced at the price you like to pay.

313 N. Main St. PIQUA, OHIO

OUR VERY BEST

Congratulations

CLASS OF '51

THE J. W. BROWN STORE

"Piqua's Favorite Trading Place Since 1883"

Compliments of

. . . The . . .

PIQUA GRANITE & MARBLE CO.

900-910 South Main Street

Largest Designers and Manufacturers of

ARTISTIC MEMORIALS

In the Middle West

CHAS. A. CULLEN SOHIO SERVICE

700 S. Main Street Phone 648

ATLAS TIRES and BATTERIES

ACCESSORIES

LUBRICATION CAR WASHING

THE

J. A. SHADE LUMBER COMPANY

Since 1889 has offered Quality Lumber and Millwork.

See us for remodeling and building.

L. F. KOESTER, Mgr.
Phone 222 Office Phone 31

Compliments of

HAROLD L. SHORT

State Representative

MIAMI COUNTY

114 West Ash Street

PIQUA, OHIO

WILSON

Accounting Service

316 West High Street Phone 11

PIQUA, OHIO

AUDITING - - ACCOUNTING
BOOKKEEPING - TAX RETURNS
SYSTEMS INSTALLED

Raymond R. Wilson --- Jack D. Wilson --- Rex S. Wilson

We furnish the

HOME

as the Home should be furnished

AT

REASONABLE PRICES

We carry a complete line of Nationally Advertised

HOME FURNISHINGS AND APPLIANCES

Piqua Furniture Mart

410 North Main Street

After the Movies meet at the

Springs Restaurant

½ mile south of Piqua on Dixie

OUR SPECIALTY

Chicken-in-the-Basket

Choice Steaks and DeLuxe Sandwiches

WILLIAM ROSS, Proprietor

STUDENTS

Just remember you always can do better at

RAPP'S

Two Big Value-Giving Stores In

PIQUA

Kruse Sales & Service

Studebaker Cars and Trucks

401 South Main Street

Phone 1766

Compliments of

ULBRICH'S MARKET

Fancy Meats and Groceries

407 S. Wayne Street

WATCHES

ELGIN

with mainsprings guaranteed unbreakable.

BULOVA

with its beautiful style.

Genuine registered KEEPSAKE *Diamond Rings*

with the seal of approval of Good Housekeeping
— these and many others.

WATCH AND JEWELRY REPAIRING

JOHN G. MARTIN, *Jeweler*

112 West Ash St. - - PIQUA, OHIO

Try BUDEE'S
HAMBURGERS

OUR
SPECIALTY

DELICIOUS
FROSTED MALTS

Compliments of

JAMIESON

FUNERAL HOME

Compliments

THE ELLIOTT FURNITURE CO.

Ash and Wayne Streets

"Where Fashion and Prices Are Right"

THE ATLAS UNDERWEAR COMPANY

Manufacturers of

QUALITY KNIT GOODS

Since 1899

PIQUA, OHIO
RICHMOND, IND.

Maker of

PRODUCTS

1847 1951

THE
PIQUA NATIONAL
BANK & TRUST
COMPANY

104 Years
of Service to this
Community

Personal Loan Department
New Service for your Convenience

Extends Sincere Best Wishes
to the Graduating Class of 1951

The Federal Deposit Insurance
Corporation

Member of
the Federal Reserve System

"MEADOW GOLD"

Dairy Products

AND

Ice Cream

●

BEATRICE FOODS CO.

328 Wood Street Phone 1058

Compliments

of

CLOUGH MOTORS

Piqua's

Chrysler - Plymouth

Dealer

THE PIQUA ICE CO.

Dealers in

ICE

High Grade Coal and Coke

Office . . . 733 N. Wayne St.
Phone 1160

Coal Yard, First St.
Phone 1101

SHEPARD'S MUSIC CENTER

"Piqua's House of Music"

RCA Victor, Dumont,
Emerson and Sparton

RADIO—TELEVISION
Musical Instruments

Records - Music - Accessories

L. F. PENROD'S

GARAGE

GAS - OIL - BATTERIES

Used Parts and Tires : Body and Fender Work

GENERAL WELDING

WRECKING SERVICE - Day or Night
The Biggest Power Wrecker in the County

1201 Fisk St. PIQUA, OHIO Phone 1139

The Piqua Paper Box Company

General Office: Piqua, Ohio

FACTORIES:
Piqua, Ohio, and Dayton, Ohio

Best Wishes

to the

Class of '51

Yieldmor Feeds, Inc.

HARDENBROOK GARAGE

Parts - Accessories - Service

24-Hour Wrecker Service

FORD

CARS and TRUCKS

Public Square - Piqua, Ohio

Telephones 2505 or 2506

LANDSCAPE CONTRACTORS

Growers of

Fine Nursery Stock

Bulbs direct from Holland

Tulips - Hyacinths
Crocus - Narcissus

FESSLER'S NURSERY

½ mile east of Covington on Route 36

PHONES
Piqua 1606 Covington 8

Compliments

of

TAFEL BROS.

Congratulations
Class of '51

J. C. CRON & SONS
FUNERAL HOMES

PIQUA, OHIO TROY, OHIO

Join a Y. W. C. A. group

for

Friendship - Fellowship - Fun

Compliments

of

DR. C. H. LIBBEE

Be true to your teeth or they will be false to you.

Most Sanitary
and Fine Eating Place

PUBLIC SQUARE

P O

RESTAURANT

Opposite HOTEL FORT PIQUA

119 MARKET STREET

X-L

CLEANERS

for service that eXceLs

420 N. Main St. - - - Phone 303

SUBSCRIPTIONS
for All Magazines

New or Renewal

Gifts A Specialty

"Your Local Agent"

MABEL GINN

1109 Broadway Phone 368

WHEN IN NEED OF A

TYPEWRITER

see the

Piqua Office Supply Co.

on the Public Square

New - Rebuilts - Rentals

1018 Broadway Telephone Main 145

Smith Greenhouse

A. I. BERBERICH

Florist

Cut Flowers and Plants

for all occasions

Member of Florists Telegraph Delivery

Floor
Coverings

Furniture

Interior
Decoration

BUECKER'S

128 W. ASH

MOVING
STORAGE
CRATING
PACKING
of Household Goods
PIANO MOVING

Phone 62

PIQUA TRANSFER
& STORAGE CO.
524 Young Street

SPERRY
Jewelry Store

207 North Main Street
PIQUA, OHIO

Congratulations
to the Class of 1951

MAY THE COMING YEARS BRING
PROSPERITY AND HAPPINESS TO YOU

GEO. BENKERT & CO.
"YOUR HOME STORE"
Since 1889

: THE SHERER-BELL COMPANY :

CHEVROLET
OLDSMOBILE
and
CADILLAC
SALES and SERVICE

USED CARS *Bought and Sold*

115 E. Ash St. Phone 750

To the Class of 1951

Best Wishes
for A Successful Future

The Third Savings & Loan Company

FEDERAL SAVINGS AND LOAN INSURANCE CORPORATION
SAFETY OF YOUR SAVINGS
INSURED
UP TO $10,000.

THE
PIQUA PAINT
COMPANY

DEAN & BARRY

HIGH GRADE
Paint Products

Imperial Washable
WALL PAPER

204 North Wayne Street

Phone - - - - - 450

Over 51 Years of Successful Business . . .

THE MIAMI GRANITE CO.

THE COMOLLI BROS.

Washington at Nicklin Ave.
Phone 1097

. . . Complete Cemetery Memorial Service

The Store for

Hart, Shaffner & Marx Clothes

Arrow Shirts
Bostonian Shoes
Stetson Hats

It Fits If It's from

Barclay's

429 North Main Street

KIEFER'S
Broadway Pharmacy

Chas. W. Kiefer
Geo. C. Kiefer
Edw. G. Morlock
Registered Pharmacists

Broadway and High

Lotz Sign Service

SIGNS

Phone 1188

415½ NORTH MAIN STREET

Moore Tire Service, Inc.
600 North Main Street
D. M. WHITMORE, Mgr.

PACKARD MOTOR CARS

Dayton Tires Auto-Lite Batteries

Standard Oil Products
Phone 26

Compliments of

BILL McVETY
REALTOR

Complete Real Estate and Insurance Service

222 W. Ash St. Phone 2711

SWARTS'
HIGH STREET MARKET

MODERN SELF-SERVICE
Your Patronage Is Appreciated

GROCERIES and MEATS

ICE CREAM, SOFT DRINKS
PETE AND DOLLIE SWARTS, Owners
Corner High and College Phone 2897

Madison
Home for Funerals

Compliments of

THE GEO. H. RUNDLE CO.
PIQUA, OHIO
Manufacturers of
PORTER'S LINIMENT
PORTER'S NONE-SUCH LAXATIVES
PORTER'S LINIMENT SALVE
PORTER'S ASPIRIN

Compliments of

DENISE'S PAINT &
APPLIANCE STORE
523 N. Main St. Piqua, Ohio

GERLACH
The Florist

G. F. RUFFNER, Proprietor

Phone 184

1521 Washington Ave. PIQUA, OHIO

Member of
Florists' Telegraph Delivery Association

SUNBRITE
LAUNDRY
and
DRY CLEANING

HIGH and BROADWAY
118 BRIDGE ST. 106 E. NORTH ST.

JOHN C. WILLIAMS

PIQUA'S
HEALTHY
STUDENTS

use

SANDERS
DAIRY PRODUCTS

"Miami County's Finest"

BORDER CITY BUILDING & LOAN ASSOCIATION

"On the Square"

LOANS ON HOMES

SINCE 1871

Compliments of

GEO. HENDRICKS

ALL FORMS OF INSURANCE

Piqua National Bank Bldg.

Phone 1518 Piqua, Ohio

Enjoy Breakfast Rolls

made with Enriched Flour

Walton's Pastry Shop

130 West High PIQUA, OHIO

Cap Whitney Sporting Goods

117 West High Street - Piqua, Ohio

Guns, Ammunition, Fishing Tackle

MacGregor GoldSmith SPORTS EQUIPMENT

SPORTING GOODS EXCLUSIVELY

Compliments

of

THE
METEOR
MOTOR CAR
COMPANY

THE FINEST COALS

Building Materials

Building Specialties

BECKERT'S

Phone 162

**"Full Value For Your Dollar
Since 1904"**

Regal Chemical Company

GLASSWARE, RESTAURANT

and

JANITOR SUPPLIES

SANITARY CHEMICALS

"Quality Products at Consistent Prices"

1005-1023 West High St. Piqua, Ohio

**The Val Decker
Packing Co.**

PIQUA, OHIO

***It's always a treat
when you serve Decker's
"Piquality" meat.***

THE
J. BEN WILKINSON CO.

GENERAL INSURANCE

421–425 Orr-Flesh Bldg.

J. Ben Wilkinson Ken R. Symons

Compliments of

KAHN'S

FOR THE BEST in Young Men's Clothing

318 North Main Street

"Piqua's Largest Variety Store"

G. C. MURPHY CO.

316 North Main Street

HUNGRY?

EAT LO-RA HAMBURGERS

THE LO-RA
HAMBURGER SHOP

119 WEST ASH STREET

ZIMMERLIN

Paints : Glass

Phone 2048

121 West Ash Street

Some Day
Some One

will recommend us to you

MANIER'S
Dry Cleaning

1309 Broadway Phone 555

MIAMI COUNTY
HARDWARE

For All Your SPORTING GOODS and HARDWARE Needs

331 North Main St. Phone 22

Between sets . . . have a Coke

BOTTLED UNDER AUTHORITY OF THE COCA-COLA COMPANY BY
PIQUA COCO-COLO BOTTLING WORKS
PIQUA, OHIO

THOMA & SONS

your 4th Generation Jewelers

offer you

TRADITIONAL AND DEPENDABLE SERVICE

together with

the finest lines, exclusively theirs for

western Ohio.

Magee Bros. Co.

PRINTERS AND BINDERS

*

1895 1951

ALL TYPES
OF
COMMERCIAL PRINTING

216 W. High Street
Piqua, Ohio
Phone 50

*

Meet Your Friends

at

Gallaher's Drug Store

Main at Ash Street

Go to GALLAHER'S

Build for the Future

Investigate the opportunities
the Penney Company has
for trained sales people.

J. C. PENNEY CO.

McMAKEN
SERVICE

Tires *Washing*

Batteries *Lubrication*

Complete Auto Service
Since 1932

Park and Washington Ave.

Phone 434 PIQUA, OHIO

THE PIQUA STONE
PRODUCTS CO.

LIMESTONE

Crushed and Pulverized

Miami and Tomco
Agricultural Limestone

Complete Spreading Service

TELEPHONES 43 - 44

119 Bridge Street PIQUA, OHIO

1951
YMCA Trip Schedule

for Boys

June 11-17 - - Washington, D.C.
Aug. 1-18 - - Florida-Louisiana

Early Reservations Advised

Congratulations

to the

Class of '51

The John D. Miller Store

"Piqua's Oldest and Best Clothing Store"

A Hunch . .
For Lunch

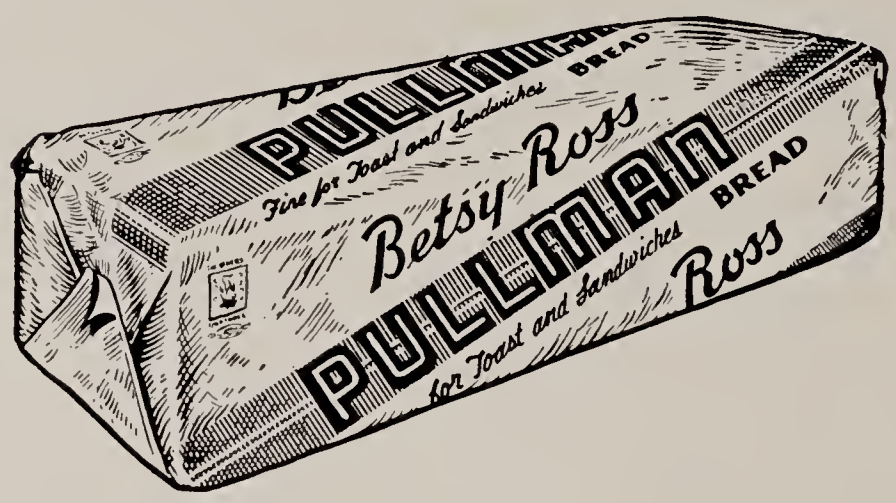

News Engravers, Inc.

Sidney, Ohio

Makers of Quality

Zinc Halftones and Zinc Line Etchings

Sabina Carr
Barbara Smiley
Charlie Sanders
Mary Anderson
Joanne Stall
Pat Bauerof.
George Thorn
Evelyn Wiet
Jim Leonard
Carolyn Tompkin
Don Fess
Geoghegan
Jean Costinger
Theresa Clawson
Marlyn D
Pete Calvin
Louise Hoskins "Weaser"
Bill Ashton
Fern Dunn
Richard Steinman
Bill "Red" McVey
Beverly French
Ronald Yount
Geneva Jeeiff
Jeane Hill
Clara Carroll
Mary Sherwood
Mary Satterfield
Ruby Asher
Marianne Adams
Sandra Erhardt
Hugh Henning
Georgia Carendo
Betty McCartney
Joan Harrell
Hollis
Dave Cotterell
Stanley Thomas
Jean Spradlin
Norman
Lenne Hammond
Ralph
Connie McMakin
Gracie Kramer
Kay Munnich
Anita Evans
Jane Oda
Dick Ferree
Keitha Graham
Wale McClannon
Phyllis Francis
Carl Williams
Joan Spradlin
Joan Moyer
Nancy
Henry Heidkofer
Teresa Lieck
Ellie Saunders
Tom Bohlander
Lois Frothmiller
Nancy Rees
Carol Reynolds
Nancy Little
Bill Zimmerman
Carol Gerhard
Estelle Bushnell
Rosa Hoode
Charles Sedery
Jack Stewart
Pat Lenny
Rosemary Schaffer
Rita Nash
Gene Willis

Dick Lozier

Maryanne Edwards
Kathleen Cromer
Phyllis Bausch
Doris Bence

John Orr
Mary Wakefield
Hannah Collins
Marilyn Booher
Vera Curtis
Jim Wilson

Joanne Fleming
Joe Nadeau
Charles Morrow
Gene Francis
Pat Wheeler
Donald Fair
Dick Blayney
Tony Tofel
Jim Watts
Ron Griffith
Donna Wheelhouse
Joan Kessmetter
Don Millhouse
Gene Bryson
Ginger Eby
Jim Grant
Phyllis Jones
Joanna Lehman
Joyce Wallace
Carl Finn
Bruce Driver
Jim Wordsome
Dorothy Swob
Barbara Song
Shirley Lunt
Joe Manson
Doug Fuhr
Don Mathews
Bill Adkins
Pat Heffner
Rose Howard
Harold Johnson
Dwayne
Barbara Smith
Dale Fund
Francis Williams
Phil Kauffman
Joyce Johnson
Doris Kipp
Margie Hill
Marguerite McVety
Raymond Langerich
Fred Bennett
Janie Geyer
Jack Bayman
Dick Schnippel
Norma Whitney
Nancy "Snuffy" Smith
Pauline McVety
Mary Ellen Pothamus
Lincoln Robinson
Pat Kasler
Kenny Harvey
Jim Burbert
Joyce Millhouse
Rose Dunn
Phil Lange
Norma (Sugie) Miller
Mary Ann Wilson
Ella Taylor
Albert E. Hackney Jr.
James Collins
Bill Townsend
Mary Taylor
Dom Rogers
Richard Routson
Kimmel

The Lake Craft
CHICAGO
W.C. SIKS & CO., SPRINGFIELD, OHIO